The Fresno Morning Republican

VOL. XLII—NO. 95. FRESNO, CALIFORNIA, THURSDAY, OCTOBER 3, 1912. PRICE FIVE CENTS

FOUR BALKAN STATES JOIN IN DEMANDS ON TURKISH GOVERNMENT

Will Give Sultan Week to Agree to Free Christian Territory in Europe

LONDON, Oct. 2—According to the most reliable news an ultimatum will be presented to Turkey from the four Balkan states tomorrow.

It will demand autonomy for Macedonia, Albania, Old Servia and Crete within three days. In the event of failure to comply with this demand, the Balkan coalition will repeat it, and at the same time will address a collective note to the great powers notifying them that after the expiration of another three days the Balkan states will enforce the demand by recourse to arms.

Thus there will be a respite of a week before hostilities begin.

This respite will be used by the powers to seek to arrange a compromise with Turkey acceptable to the four states which it is believed, would prepare a way out without bloodshed.

No further news has been received of reported frontier conflicts, but tension is extreme, especially because of the seizure by the Turkish authorities of the Greek vessels.

ROME, Oct. 2—Italy, although at war with Turkey for a year, joined the ranks of the peace makers today and gave her support to the powers which are trying to prevent the Balkan states from attacking her enemy.

LONDON, Oct. 2—A Vienna dispatch says it is announced in Constantinople that a peace convention with Italy will be signed tomorrow.

CONSTANTINOPLE, Oct. 2—The rumors respecting the conclusion of peace with Italy are premature. Fresh instructions were sent by wire to the Turkish delegates in Switzerland today and it is said the negotiations have made favorable progress.

BELGRADE, Servia, Oct. 2—The representatives of the powers have requested the Servian government not to concentrate the mobilized army near the Turkish frontier as that would increase the danger of a conflict. In reply the premier said the concentration had been ordered by the commander in chief, whose duty it was to safeguard the territorial interests of the country. Nevertheless, all precautions would be taken to avoid the appearance of defiance on the part of Servia. The government, Premier added, would be only too glad to accept the good offices of the powers.

CONSTANTINOPLE, Oct. 2—After the issuance of orders by the Turkish [illegible] today for the mobilization of the Turkish army, the Committee of Union and Progress proclaimed its whole-hearted support for the government in defense of the empire.

Thirty thousand Albanians, through their chiefs, informed the government of their readiness to undertake any service in defense of the fatherland.

Similar patriotic devotion has been displayed by all classes.

ROME, Oct 2.—The Balkan crisis will hasten peace between Italy and Turkey, according to the opinion in Italian diplomatic circles. This is regarded as the only way in which Turkey can claim free hand on the sea to permit the transport of her troops from Asiatic Turkey.

The great fleet of Italy, being thus removed as a factor, the Ottoman navy would be free to subjugate the Grecian fleet.

CHICAGO, Oct. 2—Several thousand Bulgarians and Servians in Chicago are drilling for war with Turkey. A large number are on their way to the eastern seaboard to sail for home and more are preparing to go.

LONDON, Oct. 2—Roumania has promised to assist Turkey in the event of hostilities according to the Constantinople correspondent of the Chronicle, who adds:

"The Turko-Roumanian agreement was concluded when Turkey learned that the Balkan states were arranging a military alliance."

Roumania is able to put 175,000 men in the field.

CONSTANTINOPLE, Oct. 2—The porte has decided to reject the Greek demand for the removal of the embargo on Greek vessels. The porte has taken the ground that international law permits a sovereign state to requisition foreign vessels for its own requirements. It is willing eventually to compensate the owners of the craft.

MAY AVOID WAR.

BERLIN, Oct. 2.—A semi-official statement on the Balkan situation is published today in Norddeutsche Allegemeine Zeitung. The statement in part says:

"With a firm will on the part of all the powers to prevent an extension of the conflict, they ultimately must arrive at an understanding on the subject. If the immediate possibility of a collision in the Balkans cannot be disregarded, it may confidently be expected that a conflagration of wider extent into which the European great powers might be drawn will be avoided."

The German foreign minister, Alfred Von Kiderlen-Waechter, in an interview on the situation today, said:

"The situation is so precarious from a military point of view that hostilities may break out at any moment. The great powers, however, are united in their determination not to permit any change in territorial position. It is hoped that the certainty of gaining only glory and no acquisition of territory, if they are successful, may at the last moment exert a pacifying effect on the Balkan states."

PARKER SAYS HE KEPT SILENT TO SAVE PARTY

Would Have Answered Bryan But Valued Success Above Self-Defense

SULZER AS GOVERNOR

Dix Led on First Ballot in New York Democratic Convention

SYRACUSE, N. Y., Oct. 2.—Alton B. Parker took the opportunity afforded by his speech today as permanent chairman of the Democratic state convention to answer his critics at the Baltimore convention. It was the first political speech the former presidential candidate had made since he was the storm center of the battle waged by William J. Bryan against his selection as temporary chairman of the Democratic national convention.

In defending himself, he also defended the New York state delegation which also was the object of Bryan's attacks.

Parker said the action of the New York delegates at Baltimore was dictated by the desire to promote harmony.

"You may ask me," he said, "why did the New York delegation with ninety men, at least twenty-five of whom were capable of entering upon that platform fail to discuss the attack which was made indirectly and directly upon the delegates and upon myself—why did they keep silent? Because we believed it was better that we should suffer a little indignity than by entering into a dispute with the gentleman upon the platform (Mr. Bryan), which would divide that convention in two; and we held our peace.

"We held our peace for the good of Democracy; we held our peace, believing that either Clark or Wilson would be nominated, and we determined that New York state should take no part in that contest which would prevent the people of the United States from uniting, altogether, to elect whichever one of them should be the nominee of the party."

SOME OPPOSITION.

Parker's defense was called forth by the opposition to his candidacy for the permanent chairmanship expressed by Delegate Frank H. Mott of Jamestown and Mayor John K. Sague of Poughkeepsie, who declared Parker to be reactionary.

He was chosen chairman, however, by a vote of 412 to 36.

The first words of Parker's speech were:

"I am a Progressive Democrat." In reply to his critics he said:

"It is true that there was a suggestion at Baltimore that I was put forward to represent Thomas F. Ryan of New York. There has been an attempt to re-endorse a statement made at the time of the Baltimore convention that Thomas F. Ryan had selected his attorney, Elihu Root, to preside as the temporary chairman of the Republican national convention and that he likewise had chosen another attorney of his, Alton B. Parker, to be temporary chairman of the Baltimore convention.

"There is no client that I ever had that could control my political action. But further than that, Thomas F. Ryan was never my client and never paid me a dollar for services in his life.

"Four years ago, the distinguished gentleman whose name has been mentioned here (Bryan) as not only in opposition to me as a candidate, but against me personally, was good enough to write me a letter thanking me for my contribution to the Democratic platform; he was good enough to write me inviting me to Lincoln; he was good enough afterward to accept my invitation to visit me at Esopus.

HELPED BRYAN.

"He requested the national committee that I should render such service as I could on the stump and wherever I was asked to go by that committee, in ten states in all, I attempted to lift my voice and do work in behalf of that ticket."

The platform adopted today ratifies the Democratic national platform, pledges its support to Wilson and Marshall, and condemns what it styles as the "monopolistic tariff evils" of the Republican party.

Governor Dix's administration is described as "efficient, clean and economical."

The platform pledges the legislature to provide for a constitutional convention to pass on the initiative, the referendum and the short ballot, and declares in favor of submitting the woman suffrage amendment to the people "as soon as possible."

SYRACUSE, N. Y., Oct. 2.—Congressman William Sulzer was nominated for governor of New York on the fourth ballot at the Democratic state convention here tonight. Sulzer represents the tenth (New York) congressional district in Congress. His election followed a caucus of the New York delegation today in which the unit rule was lifted. Leader Murphy of Tammany also withdrew any restrictions, telling his friends to vote for whom they pleased.

When Chairman Parker called the convention to order this evening, Robert E. Whalen, placed in nomination Martin H. Glynn of Albany for governor and Augustus Thomas, the playwright, nominated Congressman Sulzer.

Jos. H. Kennedy of Erie placed in nomination Senator George H. Burd of Buffalo, and Congressman John J. Fitzgerald of Kings, nominated Herman A. Metz, former comptroller of New York.

Deputy Attorney General Joseph A. Kellogg of Washington county nominated Governor John A. Dix.

The roll of delegates was then called, resulting in no choice. It showed Dix 147; Sulzer 126; Metz 70; Glynn 46. Congressman Francis Burton Harrison who was not placed in nomina-

(Continued on Page 8.)

CONVICTS LYNCH NEGRO FIEND IN WYOMING PRISON

Assailant of Aged Woman Boasted of His Crime in Penitentiary

LEAGUE OF SILENCE

Man Is Hanged Soon After Being Lodged for Safety From Mob Outside

RAWLINS, Wyo., Oct. 2.—The details of the lynching today of Frank Wigfall, the negro assailant of Mrs. Esther Higgins, known as "the prisoners' friend" by the convicts of the state penitentiary here, while Sheriff Mills at the county jail was holding off a party of would-be citizens lynchers, may never be known.

The sinister threat, "The first man that squeals is the next man hung" silenced all the convicts and prison guards examined today by a coroner's jury. The jury gave up the task late this afternoon.

All the jury learned was what it knew before.

On the way to breakfast this morning Wigfall jested about his attack upon Mrs. Higgins. Wigfall was brought here for safe keeping late yesterday after his capture at Fort Steele. Early this morning the citizens had surrounded the jail and were still parleying with the wardens at breakfast time for Wigfall's surrender into their hands.

The sheriff of the county jail had just saved his life by slipping him out of the rear door and lodging him in the state penitentiary, so the negro felt safe in jesting about his crime before the convicts.

At breakfast the other prisoners, many of whom remembered acts of kindness by "Granny" Higgins, organized by signals.

When they were started back to work and Wigfall returned under guard to the cell-house, about a hundred of the convicts broke loose and followed the negro, catching him before his cell guard could lock him up. The cell guard was shoved into the cell and the key turned on him. One of the convicts produced a rope, and while the others held the negro, he tossed a half hitch over the negro's head and made the other end fast to the balcony rail of the cell house.

The negro was tossed over the rail and the convicts marched back to their work.

Not until the cries of the imprisoned guard in Wigfall's cell brought him release was the lynching known in the institution, except to those who took part.

Wigfall was of a low type of intelligence. He had served two sentences for assault in this state. His assault upon Mrs. Higgins was particularly brutal. Sunday night he broke into her house, chopping a door down with an axe. About dawn Monday he left, and a few hours later she crawled to a neighbor's house and obtained help. Posses were organized and searched the hills all night to capture and lynch the man. Late last night he was captured in an exhausted condition by a justice of the peace at Fort Steele, thirteen miles from the scene of his outrage. He was brought secretly to the Rawlins jail. Early this morning the citizen of the town heard of his capture and arrived at the jail and about 2 o'clock began to assemble about the jail, threatening to take the jail and lynch the negro. They were arguing with the warden when the convicts were acting.

PETITIONS VALID SAYS WEBB IN ANSWER TO JORDAN

Attorney General Directs Him to Put Progressive Ticket on Ballot

WILL BE HEARD TODAY

Supreme Judges Will Pass on Right to Use of Term Republican

SAN FRANCISCO, Oct. 2.—The question o'f the validity of the Progressive electoral petitions in Los Angeles county, raised by Frank C. Jordan, secretary of state, will not bar the Progressive nominees from the November ballot. Attorney General U. S. Webb so decided in a ruling today, telegraphed to Jordan in reply to the latter's request for an opinion on the question of the validity of the Pro- submitted the matter to the attorney on the ground that the county clerk of Los Angeles county had transmitted the petition of 12,035 electors, 11,817 being necessary under the law, but had failed to verify those portions of their affidavits by which they swore they had not voted at the primary election.

The attorney general's ruling will allow Roosevelt electoral nominees to go on the November ballot by petition, as well as by nomination of the Republican state convention held September 24th in Sacramento. The circulation of the petitions was begun by the Progressives to safeguard their nominees from being barred from the ballot in case the state supreme court, to which the Taft Republicans submitted their claim to the sole right to the party designation, ruled in favor of the latter.

WEBB'S OPINION.

The attorney general's telegram to Jordan was as follows:

The text of the telegram in full addressed to Secretary of State Jordan is as follows:

"Replying to your telegram of October 1 inquiring as to sufficiency of certification of county clerk of Los Angeles county and as to filing of petition of Progressive electors, you are advised that certificate complies with all requirements of section 1188 and no reason appears which would justify you in refusing to file petition.

(Signed) "U. S. WEBB,
"Attorney General."

COURT HEARING TODAY.

An alternative writ of mandate granted by the Supreme Court to Taft petitioners restraining the secretary of state from issuing certificates of election to the Roosevelt nominees and declaring the Taft nominees entitled to the party designation, is returnable tomorrow. The attorney general and his assistants will appear before the Supreme Court to show cause why the final writ of mandate sought by the Taft men should not be issued. David S. Rose, former mayor of Milwaukee, is expected to make the principal argument for the petitioners, and Attorney Raymond Benjamin, of the attorney general's office, will appear for the secretary of state, against whom the petition for the writ is directed.

Upon the decision of the Supreme Court will hinge the last hope of Taft supporters in California of casting their votes for the Taft nominees for the electoral college selected at the Taft Republican state convention, held at Sacramento September 26th. Attorney General Webb ruled several weeks ago that the Taft candidates might be placed on the ballot by petition, under the law of which the Progressives later availed themselves. As the time for filing special petitions has expired, the Taft nominees must depend upon a favorable ruling by the Supreme Court tomorrow, in seeking representation on the November ballot.

HART IS FOR TAFT.

Comment was caused here today by the news from Arcata, Mendocino county, that Edward H. Hart, who defeated Judge Connick in the primaries as candidate for congress in the first district, had announced his adherence to President Taft. Hart, during the primary campaign, was regarded as a "semi-progressive." After the primary, Congressman William Kent of Marin county, announced his intention of becoming a candidate for re-election, by special petition as a Progressive Republican.

"I support the Republican party and the Republican nominees for President and Vice President," said Hart in an address at Arcata last night. "It shall be my privilege to vote November 5 for Taft for President of the United States."

Hart's declaration was made in reply to a demand for a statement by Jerry Milliny, chairman of the Taft county Republican convention, which bolted the county convention, controlled by the Progressive element, September 14th.

WILSON NOT COMING.

It was definitely announced at Democratic state headquarters here today that Woodrow Wilson would not visit California on his stumping tour. A telegram was received from Acting Chairman G. W. McAdoo, of the Democratic national committee, stating that Governor Wilson would turn back after speaking at Denver, October 7.

It is now assured that Champ Clark, speaker of the House, will include this state in his western tour, although the date of his visit has not been decided upon. It is planned to receive Clark by a convention of Wilson clubs of the state, to be held here, each club having been asked to send delegates. It is expected that the Speaker will arrive about October 14.

WHITTIER, Oct. 2.—Six cadets escaped from the state reform school in this city, just after dark tonight, by cutting the screens out of the windows of their sleeping apartments. One of the boys, Cadet Flansburg, was captured. The others are still at large.

FREIGHT SMASHES STREET CAR; PINS TWO IN WRECKAGE

William Fahy and Miss Mary Bissell Miraculously Escape Death at Santa Fe Crossing

In a collision between an outbound Arlington Heights street car and a flat car at the Santa Fe crossing on Tulare street last night shortly after 9 o'clock William G. Fahy of the Fahy Advertising company and Miss Mary J. Bissell of 3078 McKenzie avenue, the only passengers on the ill-fated car, were painfully injured by being pinned beneath the wreckage and only escaped being crushed to death by a hair's breadth. Miss Bissell was pulled out from under the mass of wreckage in a few minutes but Fahy lay pinned beneath the mass of wood and twisted iron for an hour and ten minutes. Both were rushed to the Burnett sanitarium, where early this morning it was reported that they were resting easy. No limbs or bones were broken and the man and woman only suffered body bruises. They will probably be able to leave the sanitarium in a week or so.

Investigations by the two companies involved in the accident will be started today. Trainmaster John Christie of the Santa Fe was on the scene a few minutes after the accident. Superintendent James Walker of the Santa Fe was in Richmond last night, but was informed of the accident by telegraph. He is expected to arrive in Fresno this morning at 4 o'clock. Superintendent Cashin and Assistant Superintendent Devereux of the Fresno Traction Company will make an official investigation this morning.

MISUNDERSTOOD SIGNALS

The accident, from reports attainable last night, was the result of a misunderstanding of signals given by two flagmen stationed at the railroad crossing. E. Bullock, the flagman employed by the Santa Fe, last night declared that he gave the signal for the street car to stop, and that the order for the switch engine to push the flat cars over the tracks was given by switchmen. The German employed by the Traction Company was sent to the car barns immediately after the accident, but a statement was given out by Superintendent Cashin of the Traction Company on behalf of his flagman, in which it was announced that the Santa Fe flagman gave the signal for the street car to go ahead.

An attempt to clear up the tangle, and conflicting statements regarding the wreck will be made this morning at the two investigations.

Arlington Heights car No. 7 in charge of Conductor Jenson and Motorman Zeorb left the Southern Pacific depot at 9 o'clock enroute to the end of the Arlington Heights line. During the run Fahy boarded the rear end of the car, and later Miss Bissell boarded the car and took a seat in the front open part. The usual stop was made by the car at the railroad crossing, and the signal to proceed was given to Motorman Zeorb. Just whose signal the motorman obeyed is the problem that will be worked out at the investigations. The flagman for the Traction Company denies that he gave the signal. The flagman for the railroad company denies that he gave the signal, but claims that he saw the street car flagman wave his white flag for the street car to go ahead in spite of the fact that he was frantically waving his lantern as a warning to the motorman.

BURIED UNDER WRECKAGE

The street car had almost cleared the frog when the flat car followed by freight cars and with the switch engine pushing came down the track and crashed into the rear end of the street car. The car with its human freight was turned over four times and was smashed into splinters when the heavy flat car, which had been raised off the tracks by the force of the collision and the engine still shoving, came down with a loud crash. The street car and the flat car jammed together with Fahy and Miss Bissell underneath fell with a crash against the supports for the watchman's tower on the side of the main track opposite the depot platform. The watchman's tower was knocked down and fell on top of the mass of wreckage.

CAR MEN ESCAPE

Motorman Zeorb in some unknown manner managed to get clear of the car before the flat car came crashing down on him. He went over with the car four times. Conductor Jenson was thrown from his end of the car in the opposite direction from which the wreckage fell. The conductor and motorman regained their feet in a few seconds and immediately summoned assistance.

"The first thing I saw," said Conductor Jenson last night after the accident, "was when I looked up and saw the flat car coming down on top of us. I was horrified, and I guess stood still in my tracks. The car was struck a terrific blow, and then I found myself go ing through space, and I landed near the curbing on the depot side of Tulare street. I did not even see the flat car until I happened to look up and saw it sliding quietly down the track toward the car."

Motorman Zeorb went to the car barns last night following the accident.

BYSTANDER'S ACCOUNT

N. L. Brownley of Los Angeles, who was standing on the depot platform waiting for the southbound train, said: "I happened to be looking up the

(Continued on Page 8.)

TEN CHILDREN BURN TO DEATH

BERNARD, Quebec, Oct. 2.—Ten children of Alexander Gravel, ranging age from 18 months to 15 years, were burned to death today.

Gravel and his wife were away from home and returning, found it in flames. They were unable to aid the children, whose deaths they witnessed.

PAY-AS-YOU-ENTER CARS GREATLY REDUCE STREET CAR FATALITIES

(Special to the Republican.)

SAN FRANCISCO, Oct. 2.—By the introduction of "pay-as-you-enter" cars, the United Railroads Company of San Francisco has reduced the number of fatalities and injuries to a degree that caused members of the board of supervisors today to express themselves as more than pleased with the facts. It was shown in the report of the company that in the quarter ending June 30th there were but six persons killed and 50 injured, the list of injured including persons scratched and shocked by very means that is incidental to the operation of street cars.

Official records for 1909-10 show that there were sixty-seven persons killed in that period, making an average of seventeen a quarter, or almost 300 per cent more than were killed in the last quarter.

The reduction in the fatalities and injured is partly accounted for by the fact that persons cannot jump on and off the P.-A.Y.E. cars as easily as they could from the old style and consequently fools are protected from their own foolishness.

AUTO HIGHWAYMEN ARRESTED IN NEVADA

RENO, Nev. Oct. 2—Because they seized an automobile by forcing the driver of a rented car to get out at the point of a revolver, Earl Fallon, 17 years of age, and C. W. Derrington, 27 years of age, were intercepted at Wadsworth last night and brought to the county jail here. After their arrest two men appeared and identified the pair as the same persons who had stopped them on the road and rifled their clothes at the point of a revolver.

The accused men rented the automobile in Reno and after traveling about ten miles, forced the chauffeur to dismount. He telephoned for the sheriff, who notified the Wadsworth officers.

RUSSIA PROPOSES TO MAKE CHINA PAY BOXER DEBT

Resents Yuan Shi Kai's Action in Arranging for Independent Loans

WASHINGTON, Oct. 2.—A joint demand upon China for immediate payment of arrears on the boxer indemnity amounting to $50,000,000, has been proposed by Russia to the other five interested powers.

No official intimation has been given as to what will be the attitude of the United States, or of the other powers, Germany, France, Great Britain and Japan, toward Russia's invitation for a conference, but it is said that the European governments are likely to look with favor upon the proposition.

Russia has taken the initiative in the movement to bring pressure to bear upon China for the reason that the amount of indemnity due to her and unpaid, $25,000,000, is equal to the total amount of the indebtedness due to the other five powers combined. These payments have been accumulating for a year and the powers have refrained from demanding settlement out of consideration for the tremendous travail through which China has been passing.

Now, however, the dealing of China with its bankers has inspired some of the six powers with a fear that the concert is likely to be dissolved as the result of the award to some of them of special privileges of exploitation in China.

MADERO SEEKING PEACE IN SOUTH

WASHINGTON, Oct. 2.—The Mexican government apparently is making no secret of the fact that it is negotiating with Zapata for peace, according to reports to the state department. It is believed that if pending peace negotiations are not speedily successful the government will renew the war upon the rebels upon a scale far more formidable and extensive.

AMERICAN KILLED BY REBEL BAND

WASHINGTON, Oct. 2—Confirmation of the report that Hubert L. Russell, an American, was killed by a band of Mexican rebels near Durango, in the state of that name, last Sunday was received at the State Department late today. The murder was committed by a band under the leadership of Louis Caso.

Acting under orders from Mexico City, federal troops are now in pursuit of the perpetrators. Russell was manager of the San Juan De Michat plantation, near the Zacatecas line, in southeastern Durango. This property belongs to Allen C. McLaughlan, American vice consul at Durango, who at first was reported to have been slain with Russell.

BRICKLAYERS CLAIM PRESIDENT TAFT IS A "SCAB" WORKMAN

BOSTON, Oct. 2.—Because President Taft laid the corner stone of the new home of the Boston Young Men's Christian Association today Chicago bricklayers union No. 26 has been asked to withdraw a card of honorary membership it recently gave him. The request was voted tonight by Boston bricklayers union No. 3 on the ground that the building was being erected by non union labor.

ADMIRAL YOUNG DIES

NEW YORK, Oct. 2.—Rear Admiral Lucien Young, formerly captain of the Mare Island navy yard near San Francisco, died here late today after a brief illness. A deficiency of blood brought on by a ruptured blood vessel of the stomach was given as the cause of death.

"ONLY PROVINCIAL CLASSES OBJECT TO WOMEN'S SMOKING'

Says Gertrude Atherton, Now on Stump for Wilson, Answering Criticism

SAN BERNARDINO, Oct. 2.—Declaring that opposition to cigarette smoking by women obtained only among "provincial classes" and backwoods natives," Mrs. Gertrude Atherton, the novelist, who came here to speak in behalf of the Democratic presidential ticket, discussed in an interview, the criticism aimed at her by the Anti-cigarette League of Los Angeles county.

"Why do these people worry about what we do?" said the writer. "They would be accomplishing more were they attempting to put a stop to the drinking of highballs and cocktails by women. That is injurious.

"Cigarette smoking by women is not injurious. They smoke light Turkish tobacco and do not inhale as do men.

"I favor anti-cigarette leagues for boys not for women. In Europe the women of all classes have smoked for centuries."

Mrs. Atherton declared that if the people of Los Angeles desired her not to speak there, it would be perfectly agreeable to her.

The discussion was brought about by the printing of a communication in a Los Angeles newspaper appealing to voters of that county not to attend the political meeting at which the novelist is scheduled to speak, because she smokes cigarettes.

FIFTY YEARS IN CLERGY, PREACHES TO CONFERENCE

LONG BEACH, Oct. 2.—Rev. T. S. Urenn, the veteran minister of Huntington Beach, delivered today before the southern California Methodist Episcopal conference his semi-centennial sermon, marking the fiftieth anniversary of his entrance into the ministry.

The anniversary of the Epworth League was observed this afternoon with an address by Rev. Dr. Warner of Palo Alto, and tonight the conference celebrated the anniversary of the board of home missions and church extension. Last year's standing committees were re-elected.

NOT A BENEFIT FROM ALCOHOL

And Long Train of Ills in Army and Navy Says Service Surgeon

BALTIMORE, Oct. 2.—Colonel L. M. Maus, U. S. A., medical corps, told the convention of the Association of Military Surgeons here today that repeated investigation had failed to reveal a single benefit from the use of alcohol. On the contrary, he added, it lessens the ability and resistance of army men in every line.

The use of alcoholic stimulants, he maintained, had no place in the army or navy either as a medicine or a regulement and he said that its use should be barred by law.

Enumerating what he said were the important psychological and pathological effects of the use of alcohol, Colonel Maus averred that it "has been the cause of countless unjust court martial sentences against officers and men, of harsh official decisions and discriminations in assignments, of hopeless aspirations and ruined careers"; that "it causes sickness, impairs health and usefulness, adds greatly to the non-efficiency of both officers and men, adds additional burden and cost to the medical department, deprives the government of otherwise valuable officers and enlisted men and forces them on the retired or pension list with corresponding increase of governmental expenditures.

"Practically all the crimes in the army can be directly traced to the use of alcohol. Most of the murders, suicides, robberies, courts martial and dismissal of officers, defalcations and peculations, duplications of pay accounts, prison and guardhouse sentences of enlisted men, desertions, venereal diseases and insanity are due to the use of alcoholic beverages."

He charged that directly or indirectly the present method of recruitment is responsible for a large class of undesirables in the army, who, he said, "are gathered from the slums of our large cities, mainly through the incompetence of undiscriminating and drinking recruiting parties.

"Should the enlistment of this class and the use of alcoholic drinks be interdicted, the sick rate of the army would be reduced 50 per cent and its efficiency correspondingly increased."

DIXON DEMANDS PROBE OF ALL CANDIDATES' FUNDS

Denounces Concentration of Committee's Attention on Progressive Fight

CONTRIBUTIONS IN 1904

Archbold, Frick, Morgan and Gould Each Gave $100,000

WASHINGTON, Oct. 2.—Four contributions of $100,000 each from John D. Archbold, of the Standard Oil Company, J. P. Morgan & Company, H. C. Frick and George J. Gould were made to the campaign fund of 1904, according to records of the late Cornelius N. Bliss, which passed through the hands of George R. Sheldon, treasurer of the 1908 Republican committee, who testified today before the Senate committee investigating campaign expenditures.

Sheldon said Bliss gave him a detailed statement of the 1904 fund; that he noted "these large contributions;" and that he was positive no record appeared of the $100,000 Archbold contribution having been returned.

With equal positiveness he swore that the records showed the disputed Edward H. Harriman fund of $240,000 had been received by Bliss for the New York Republican state committee headed by B. B. Odell, jr.

"That fund of $240,000 was raised at the request of B. B. Odell" said Sheldon" and turned over to his committee in its entirety apart from the funds spent by the national committee."

DIXON TESTIFIES

Sheldon's statements were made during a lull in a day of wrangling between Senator Dixon, manager of Colonel Roosevelt's present campaign and members of the Senate committee. Dixon charged the committee with concentrating its activities upon the Roosevelt funds, and ignoring the financial activities in behalf of all other candidates, Republican and Democratic alike.

Committee members heatedly denied this, declaring that arrangements for the investigation had been left entirely in the hands of Chairman Clapp, a strong supporter of the Progressive national candidate and that managers for all candidates had been subpoenaed.

J. P. Morgan will appear before the investigating committee tomorrow to be questioned as to his financial participation in the 1904 or other national campaigns.

Based on demands made by Senator Dixon today, Charles P. Taft may be called to testify as to his contributions this year in support of the President's campaign for renomination. Senator Dixon declared he had heard that the President's brother spent $600,000.

Published statements of Governor Wilson and Senator La Follette, that they did not receive $70,000 contributions from Charles R. Crane, testified today by E. H. Hooker will result in the calling of Crane as a witness at an early date.

LIGHT ON OTHER FUNDS.

Senator Dixon demanded as soon as he took the stand and repeated throughout his testimony that the committee examine "before election" every one who handled funds or might have contributed to the pre-convention campaign of Taft, Wilson, Underwood, Harmon, Clark or La Follette.

Statements by Chairman Clapp and other members of the committee that these men had been summoned did not silence Senator Dixon's demands, or his assertion that Colonel Roosevelt was not getting a "square deal." The charge brought a sharp retort from Chairman Clapp, who said the statement, "reflected upon the one member of this committee who is friendly to Colonel Roosevelt." Senator Dixon accounted for over $96,000 more of Roosevelt funds used in the fight before the Republican national committee at Chicago. This was collected and expended by him personally, he said. He had kept no accurate records, he said, the money "going out as fast as it came in;" but over $52,000 was spent in the conduct of campaign activity from the Washington headquarters.

The fund handled by Senator Dixon was largely contributed by George W. Perkins, Frank A. Munsey and Dan R. Hanna. The senator said he tried to distribute the burden equally among the three men, and thought each had given about $25,000. William Eno gave $10,000 and others smaller amounts.

This fund of $96,000 was in addition, he said, to the $163,000 handled by E. H. Hooker at New York for the city primary fight and the New York branch of the national Roosevelt committee and the $103,000 given by William Flinn in Pennsylvania. The amounts contributed by Perkins, Munsey and Hanna were also in addition to their contributions to the New York fund.

Senator Dixon said he would tell anything he could about the Roosevelt funds; he insisted that the committee show as much activity toward other candidates as it had toward the Progressive candidate. He said he had been informed that large sums had been contributed for the support of Taft, Wilson, Underwood, Harmon and Clark.

Attempts of Senator Pomerene to get the names of the informants brought on a bitter exchange in which "Senatorial courtesy" was abandoned. Twice Senator Pomerene appealed to Chairman Clapp to compel Senator Dixon to give names of men who knew about these funds. Senator Dixon said what he had stated was "common rumor," and that he had received much of his information from Roosevelt leaders in the different districts where it was hard to pin down information to certain persons.

"I can't tell these things in detail, and you know that, when you ask the questions," he added.

After Senator Dixon had admitted he did not know what arrangements the committee had made for investigating the funds of other candidates, Senator Pomerene charged the Roosevelt manager with attempting to "slander the committee."

Senator Dixon's reference to campaign activities for Governor Harmon, whom Senator Pomerene had supported, intensified the feeling between the two men. When Senator Dixon demanded of Senator Pomerene whether Governor Harmon had made a public statement of his expenditures, the Ohio senator half rose, grasped the arm of his chair, glared at the witness, and said:

"If you'll step outside, I'll answer that question."

The committee will hear tomorrow in addition to Morgan, Judge Charles H. Duell, who was assistant treasurer of the Democratic committee of 1904.

Congressman John Weeks of Massachusetts was questioned as to campaign contribution by New England industries in 1908 previous to the tariff revision of 1909. He said he had handled over $110,000 in national, congressional and state campaign funds that year, but that none of it came from corporations and none of it was made as a result of tariff agitation. He said he knew nothing of a reported conference in Boston in 1908 between Speaker Cannon, Representative McKinley of Illinois and representatives of textile industries of the state at which the impending tariff revision was said to have been discussed.

Holiday Stock

We are stocking up with some up-to-date Jewelry for Holidays. Come in and pick up anything you want and we will reserve same until Christmas. Some fine bargains in Diamonds.

Fresno Jewelry House

G. M. Michaelian, Prop.,
1158 I St., near Fresno St.

Have You Tasted Finch's Golden Wedding Rye?

Here is something new and something that you are certain to like. It has a taste as nice as its name, a flavor that you can not help liking. We are distributors for this fine old stimulant. Try a bottle—full quarts—of it and be convinced of what a treat it is.

Fresno Bottle Beer at brewery selling price.

Send for our free catalogue, "When and How to Serve Wines."

Family trade desired. Mail orders promptly filled.

Kaehler Bros

LIQUOR STORE,
Agents for Pabst Brewing Co.,
1017 J ST., FRESNO, CAL.
Phone 175.

Our Wall Paper Exhibit Will Interest You

By all means visit our booth at the Fresno County Fair—and inspect the wide range of newest wall papers—on display.

Also, take this time to get our suggestions — for beautifying your home.

We want to convince you that our prices are always reasonable and the work always satisfactory.

Patterson-Dick Co.
1937 FRESNO STREET

BLACK LEG IN CATTLE CAN BE PREVENTED
CUTTER'S BLACK LEG VACCINE
California's favorite, the most successful, easiest used and lowest priced reliable vaccine made. Powder, string or pill form. Write for free Black Leg Booklet.
THE CUTTER LABORATORY
BERKELEY, CAL.
If your druggist does not stock our goods, refuse other brands from him.

SAGE TEA WILL DARKEN THE HAIR

Restore Faded and Gray Hair to Natural Color —Dandruff Quickly Removed

There is nothing new about the idea of using Sage for restoring the color of the hair. Our grandmothers kept their hair dark, glossy and abundant by the use of a simple "Sage Tea." Whenever their hair fell out or took on a dul, faded or streaked appearance, they made a brew of Sage leaves, and applied it to their hair with wonderfully beneficial effect.

Nowadays we don't have to resort to the old-time tiresome method of gathering the herbs and making the tea. This is done by skillful chemists better than we could do it ourselves; and all we have to do is to call for the ready-made product, Wyeth's Sage and Sulphur Hair Remedy, containing Sage in the proper strength, with the addition of Sulphur, another old-time scalp remedy.

This preparation gives youthful color and beauty to the hair, and is one of the best remedies you can use for dandruff, dry, feverish, itching scalp, and falling hair. Get a fifty cent bottle from your druggists today, and you will be surprised at the quick results. All druggists sell it, under guarantee that the money will be refunded if the remedy is not exactly as represented. Agent—Monroe Drug Co.

FINE GROWTH SHOWN BY POSTAL FIGURES

Monthly Gain, 15 Per Cent; Yearly, 12.64; Quarterly, 12.75

A gain of 15 per cent in the postal receipts of September, 1912, over September, 1911, is recorded in the Fresno post office, the official figures being first compiled yesterday. A year ago the September receipts were $8,961.27, but those of last month total $10,309.35, making an increase of $1,347.08, or fully 15 per cent.

The increase for the year ending September 30, 1912, over the year ending at that time last year is 12.64 per cent. The figures for 1910-1911 were $120,710.29 and for 1911-1912 $135,977.28, making a gain of $15,266.99.

The postal receipts for the quarter ending September 30, 1911 were but $28,370.00, while those for the corresponding quarter this year are $32,013.67, which is an increase for this year of 12.75 per cent.

NO JURY YET IN DYNAMITE CASE

Lawyers Hope to Secure Twelve for Trial in Day or Two

INDIANAPOLIS, Oct. 2.—Thirty-four veniremen had been excused and twelve remain in the box still under consideration at the conclusion of today's examination for the selection of a jury to try the forty-six men accused by the government of complicity in the "dynamite plots."

It was thought the jury might be completed tomorrow or Friday. The trial of the defendants, headed by Frank M. Ryan, president of the International Association of Bridge and Iron Workers, and including other officials of that union, together with members of two other unions, then will begin.

District Attorney Miller will open the case for the government. His opening statement, already prepared, contains 800 typewritten pages and will go over the ground upon which the prosecution intends by testimony to sustain its charges that the dynamite conspiracy continued for five or six years; that Ortie E. McManigal's confession of working in a "dynamiting crew" is corroborated by persons from many sectons of the country; that the McNamaras were not alone in financing and arranging for a widespread system of blowing up the works of employers of non-union labor.

The reading of the government's opening statement will occupy several days. The defense has not yet indicated whether it will present an opening statement.

Most of the veniremen were excused today because they said they had convictions that it would take evidence to remove that the defendants were guilty.

Frank Sutter, a farmer, said he never had heard of the dynamiting cases or the trial of the McNamaras at Los Angeles.

"But since I came here and listened to what has been said I may say while I have no prejudice against labor unions, I am opposed to violence."

"But you don't think labor unions are organized to promote violence, do you?" asked Senator Kern for the defense.

Sutter answered he did not.

Joseph A. Spaugh said he had "decided views against labor unions dictating to employers whom should be employed.

At one point Senator Kern objected to a question by Miller as to whether a prospective juror had fear for his personal safety in serving on the jury.

ONLY FOUR JURORS FROM VENIRE OF 350

Trial of Ettor and Giovannitti Goes Over for Two Weeks

SALEM, Mass., Oct. 2.—Four jurors had been chosen for the trial of Joseph J. Ettor, Arturo Giovannitti and Joseph Caruso, charged with being responsible for the murder of Anna Lopizzo, during the Lawrence textile strike of last winter when the venire of 350 talesmen became exhausted late today.

Judge Quinn ordered an adjournment of the case to October 14th. On that day a new panel of 350 men will report.

Next Monday morning Judge Quinn will hear arguments on a motion to be filed by counsel for the release of the prisoners on bail. Two instances in which defendants in capital cases in Massachusetts have been released on bail were recited as precedents for counsel for the defense in an interview tonight.

The first two jurors were picked on Monday and the other two today. One hundred and fifteen talesmen remained to be questioned when court convened this morning, and it was not until seventeen had been called that Judge Quinn found a juror satisfactory to court, commonwealth and defense. He was the 310th talesman called since the case opened.

TIME IS NOT SET TO RETIRE, SAYS JORDAN

STANFORD UNIVERSITY, Cal., Oct. 2.—Dr. David Starr Jordan, president of Stanford university, qualified today the announcement of his resignation made yesterday.

"I said that I was willing to step down for a younger man," he explained, "whenever the interests of the university should seem to be subserved by my retirement, and that when I did retire it would be to devote my life to working for international peace; but I did not set the time.

"The understanding that I meant to retire in 1915 was based on a statement, often repeated, that the board of directors had passed a resolution that 65 should be the age limit for Stanford presidents. Many universities have such a custom, but Stanford has not. The board never passed such a resolution and the date of my retirement has not been set."

Our Fall Suits at $19.50

Are Unequaled in Fresno for Less Than $25 or $30

Our suits at $19.50 embody the fullest degree of style and value. In no other Fresno store can such faultless garments be secured at anywhere near this price. Correct new fall models—cutaway or straight cut jackets—made from all wool mannish serges, diagonals or woolen novelty mixtures—The workmanship is such as is found only in high class garments. Women's and misses' sizes. See them in the window. Extra special values.

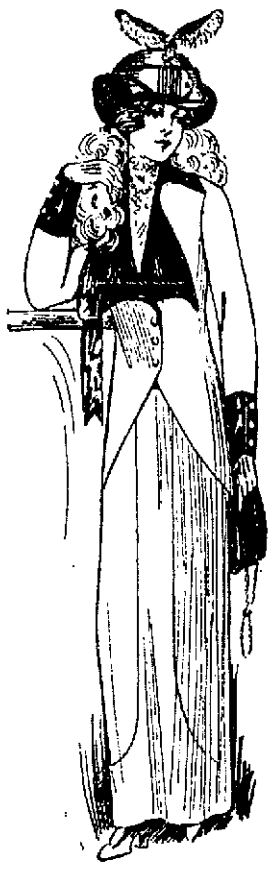

Long Chamoisette Gloves 69c

16 button length chamoisette gloves, in white and natural, broken sizes; special value.

Silver Mesh Bags Only $1.75

German silver mesh bags, unlined, trimmed with ball fringe, 4 inch fancy frame, chain handles.

Fall Coat Dresses Worth $15 to $17.50 $12.50

New model promenade dress. Coat effect. Fancy silk collar and cuffs; long sleeves; navy or brown.

Children's $7.50 Coats $5.75

Children's coats, 5 to 14 years, all wool American cheviot. Patch pockets; fasten close to neck; fancy collar and cuffs.

Millinery Special *For Fair Week*

$8 to $10 Hats

$4.95

We are famous for our hats at $4.95. Famous because they compare in style and quality with hats offered in any other store for $8 to $10.

A particularly fine assortment has just been trimmed by our expert milliners, the best on the coast. About fifty hats at this price in all the favored fall colors and styles are ready for your choosing this morning at $4.95

Men's Dept. Thursday Specials

AT 21c—Boys' blouse waists—ages 5 to 13 years.—Percales, ginghams and chambrays.
3 FOR 25c—Men's regular 2 for 25c, black or tan hose, sizes 9 1-2 to 11 1-2.
6 for 25c—Men's 10c handkerchiefs—white hemstitched.

Extra Special Blanket Offer

For today only, gray or tan wool nap blanket. 64x76, specially priced .. $1.98

No Wardrobe Is Complete Without a Knitted Coat

A knitted coat has dozens of uses—indoors or outdoors—on crisp mornings or cool evenings—all the year and all the world around.

The new styles are very smart. Our assortment is unequaled

Women's Ruff necks, Norfolks and Blazers are among the most popular.

All wool "Marinettes," known as the "aristocrat of knitted coats," in a variety of styles at ..... $4.00 to $12.75

Sweater coats. A very comfortable garment to wear indoors or under the coats. Oxford or cardinal, at $3.75

Children's and misses' sweater coats, 69c 98c $1.39 $2.00 $2.75 $3.00 $3.50

New *Nemo* Corsets

Every woman should see the new Nemos.

The importance of the new corset BEFORE you have your new dress or suit fitted cannot be overestimated.

For the Ne no corset there is no substitute, not even a good imitation.

They are the only corsets made with indestructible "Lastikops" webbing.

There is a model for every figure, stout or slender, tall or short.

Sold Only by Gottschalk's

Thursday Domestic Specials

72x90 seamless sheets, heavy quality, soft finish sheeting, 59c each.

White cotton sheet blankets, double bed size ..... $1.25 each

White cotton filled comforter, silkoline covered, double bed size ..... $1.00 each

15c quality Berkley No. 60 cambric, Nainsook finished, 10c yard.

13 1-2c quality cheviot shirting, fifty new styles, fast colors 10c yd.

Galatea cloth in all new fall styles in plain colors, also stripes and check; standard cloth; fast color ..... 16 2-3c yard.

Fair Week Specials On

Dress Goods for Fall

Desirable new materials priced wonderfully low for this week's selling.

50c Plain Storm Serge 39c

EXTRA SPECIAL—36 in. wide. Cardinal, garnet, brown, light and dark navy, and black. Our regular 50c quality.

$1 Granite Suiting 89c

46 inches wide, all wool. For skirts and dresses; new shades of mode, brown, green, wisteria and Copenhagen.

Scotch Tweed Suiting 58c

75c quality. 13 pieces, new patterns in beautiful fall color combinations, very durable.

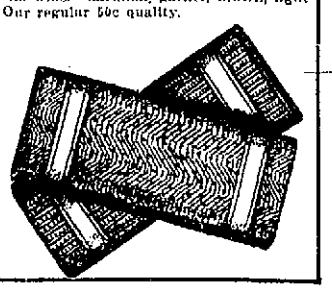

Gottschalk's

Central California's Greatest Department Store

Your Money

Brings You Better Values When You Buy Furniture at This Progressive Store

Our constant and only aim has been to render the greatest possible service to our customers. We want to serve you in such a manner that you will be absolutely satisfied in every way.

We select our stock with the utmost care—no shoddy goods ever find their way into our store. Quality in household goods is a very important point. We aim to have goods at such prices as the average man can afford to buy—but we want to be able to say to you: If the goods are not as we represent them, or if they fail toplease you, come and get your money back.

Brook's

FURNITURE CO.

Cor. Fresno and I Sts. Phone 1172

Santa Fe Trains

Leave Fresno

Corrected to May 26, 1912—Subject to change without notice

TO SAN FRANCISCO—OAKLAND

Lv. Fresno	4 20AM	8 05AM	10 50AM	11 20AM	4 45PM	12 35AM
Ar. Stockton	6 44AM	11 35AM	2 15PM	3 00PM	7 30PM	4 20AM
Ar. Oakland	9 30AM	2 25PM	5 00PM	6 15PM	10 10PM	7 20AM
Ar. San Francisco	9 35AM	3 00PM	5 30PM	6 40PM	10 30PM	8 00AM

TO LOS ANGELES AND SAN DIEGO

Lv. Fresno	.....	9 30PM	4 05PM	Train leaving at 9.30PM is "The Angel"—California's finest train.
Ar. San Bernardino	.....	6 55AM	4 30AM	
Ar. Los Angeles	.....	8 45AM	7 10AM	
Ar. San Diego	.....	1 10PM	1 10PM	

TO BAKERSFIELD AND THE OIL FIELDS

Lv. Fresno	3 15AM	4 15AM	2 00PM	4 05PM	9 20PM	.....
Ar. Bakersfield	7 55AM	7 30AM	6 15PM	7 15PM	11 35PM	.....

TO HANFORD AND LATON

Ar. Fresno	4 15AM	7 00AM	2 10PM	4 05PM	9 20PM	.....
Ar. Laton	4 58AM	7 39AM	2 53PM	4 50PM	.....	.....
Ar. Hanford	5 11AM	7 58AM	3 15PM	5 05PM	10 02PM	.....
Ar. Corcoran	5 40AM	8 35AM	4 00PM	5 35PM	11 35PM	.....

TO VISALIA—TULARE

Lv. Fresno	3 15AM	7 05AM	2 00PM	6 00PM	.....	.....
Ar. Reedley	4 14AM	7 58AM	2 45PM	6 48PM	.....	.....
Ar. Visalia	5 15AM	8 37AM	3 27PM	7 35PM	.....	.....
Ar. Tulare	5 32AM	8 50AM	3 40PM	9 20PM	.....	.....
Ar. Corcoran	6 00AM	9 20AM	4 20PM	10 05PM	.....	.....

TO YOSEMITE VALLEY

Lv. Fresno	.....	11 20AM	12 35AM	.....	.....	.....
Ar. El Portal	.....	6 20PM	7 00AM	.....	.....	.....
Ar. Yosemite	.....	11 00AM	11 00AM	.....	.....	.....

TO CHICAGO—Kansas City, Denver and Points East

Lv. Fresno	8 15AM	4 15AM	4 05PM	.....	.....	.....
Ar. Grand Canyon	8 10PM	8 10AM	8 10AM	.....	.....	.....
Ar. Denver	2 30PM	2 30PM	10 00AM	.....	.....	.....
Ar. Kansas City	8 45PM	10 20PM	6 00PM	.....	.....	.....
Ar. Chicago	10 00AM	11 00AM	7 20AM	.....	.....	.....

FOR RESERVATIONS AND INFORMATION
R. W. Hobart, Gen. Agt., 2040 Tulare St., Phone 126
Santa Fe Depot, Phone 173

ATT'Y BONESTELL MAKES DEFENSE OF JUDGE CHURCH FOR ISSUING INJUNCTIONS IN CHINESE CASES

Editor Republican: In your editorial comment of September 29th, upon the Bar Association resolution in behalf of Judge Church, you say that the Republican has no desire to attack him, and has only done so to the extent that he put himself in the line of an attack, directed impersonally, against the policy of these Chinese injunctions. This statement will remove an impression existing in the minds of a great many people, that there has been a personal element in the Republican's arraignment of Judge Church, and at the same time encourages the belief that room may be found in the Republican for a brief impersonal presentation of the error of the Republican's way in this matter.

Gambling, or the keeping of a gambling place is a misdemeanor, not a felony, in this state. An officer has no right to make an arrest without a warrant, in a case of misdemeanor, unless the same is committed or is about to be committed in his presence. An officer may not break through doors and windows, to make an arrest in a case of misdemeanor, unless he has with him a warrant, has demanded admittance, and has explained the purpose for which admittance is desired.

In the restraining orders issued against the chief of police in the Chinese injunction cases, he is forbidden to do the things enumerated therein, except in the manner provided by law.

To do any of those things except in the manner provided by law, irrespective of restraining orders, is a violation of the law, and where repeatedly done or threatened, entitles the injured party to an injunction.

It is the duty of a judge to apply the law exactly as he finds it. Laws are enacted by the Legislature, not the courts, and to that body, not to the courts, must we look for a repeal or modification of offending laws.

If he be true that the effect of issuing a restraining order, forbidding the forcible entry upon the premises of the Chinese, except in the manner provided by law, is, in the words of the Republican, "to prevent the police from entering them except upon due and elaborate warning, sufficient to allow all incriminating evidence to be removed," then the attack of the Republican should be directed not against Judge Church, but against the Legislature that is responsible for the law.

The constitutional maxim that every man's house is his castle has always been a vital part of the fundamental law of this country. It is embodied in the constitution in the following language: "The right of the people to be secure in their persons, houses, papers, and effects, against unreasonable seizures and searches, shall not be violated, and no warrant shall issue but on probable cause, supported by oath or affirmation, particularly describing the place to be searched and the person and things to be seized." It is not within the power of courts to alter it. Any action of a court in that direction would be a usurpation of legislative functions. For again the constitution has provided: "The powers of the government of the state of California shall be divided into three separate departments—the legislative, executive and judicial—and no person charged with the exercise of powers properly belonging to one of these departments shall exercise any functions appertaining to either of the others, except as in this constitution expressly directed or permitted." Furthermore, the very purpose of the enactment of our Codes was to crystallize the law and to prevent the judiciary from moulding it to suit the exigency of any particular case.

This matter, however, is no more serious than the demand of the Republican that Judge Church should take judicial notice of things "known by repute." A more dangerous doctrine could hardly be entertained. The laws of this state specifically enumerate those things of which the courts may take judicial notice, and which evidence is not needed to establish. There is a vast and impassable space between matters of universal knowledge and those of local repute. It is not a legal fiction, as claimed by the Republican, that "the judge is a cloistered officer who can only know what is brought to him." It is of the very essence of the law. To permit a judge to assume as true, matters of local repute, or to determine their truth by personal investigation, would inevitably lead in the end to rank judicial tyranny, and would place personal liberty and rights of property at the mercy of ignorant or unscrupulous judges. It must be apparent that both of these propositions are contrary to the letter of the law and the spirit of our political institutions.

Very respectfully,

C. K. BONESTELL.

Fresno, Oct. 1, 1912.

(It is of course with much diffidence that the Republican places its opinion of the law against the calm and superior assurance of Mr. Bonnestell and his associates of the Bar Association who joined in passing his resolutions on behalf of their Chinese gambling clients. But the Republican's humility is slightly lessened by the consideration that its opinion is shared by Judge Van Fleet, of the United States District Court. While Mr. Bonnestell and his associates may demonstrate conclusively, under the exact science of the law, that Judge Church had no discretion but automatically to pretend he believed the false representations made by them to him, and to issue the injunctions accordingly, the fact that Judge Van Fleet did not know law enough, and was not intelligent enough, to understand this demonstration, consoles the Republican in its confession of like ignorance and stupidity.

Just a few weeks ago, in August 19, 1912, Judge Van Fleet, in San Francisco, in exactly analogous cases, refused to issue injunctions, and said the police were quite right in breaking down barred doors. The case was brought before the Federal court, on the ground that the gamblers in question were aliens, but Judge Van Fleet ruled on the merits of the application, as well as on the question of jurisdiction. He said, from the bench:

"This court is not going to enjoin any municipal authority from preventing crime. The federal courts can not be used to restrain a municipal body from seeing that the laws are obeyed. The complaint recites that barred doors were broken by the police. In my judgement of the law, the police had a perfect right to break down these doors if they felt reasonably sure that a crime—gambling—was in operation. A gambler who visits a gambling house is at the time a criminal, because he is not observing the law. The court is ordering this suit dismissed, and no recognition will be taken in future to aliens who come before it and attempt to use the federal tribunal to restrain municipal authorities from seeing that the law is observed."

The fact that judges do not regard themselves as automata in this matter is further shown by the fact that in San Francisco there have always been certain judges who would and certain judges who would not grant these injunctions. The lawyers understood this, and the way they got the injunctions was to go to the right judges.

However, the Republican has no disposition to conduct a continuous controversy on the position of Judge Church in this matter. It merely discussed it when the news brought it up. The continuation of the discussion has been caused by the Judge's volunteer defenders, of whom Mr. Bonnestell is facile princeps.

But on the question raised by Mr. Bonnestell's Bar Association resolutions, attacking the Republican, we feel less reserve. For, if those resolutions are right in their defense of the court, they thereby constitute an arraignment of their own authors. Mr. Bonnestell was one of the first attorneys to go before the judge and ask for an injunction protecting what was really a gambling joint, but what he told the judge was a benevolent or patriotic society. He claims that the judge had no discretion (though Judge Van Fleet exercised it) except to believe the representations he made. Our contention is that he was then, as an officer of the court, under especial responsibility to make none but true representations. The representation that this was a benevolent or patriotic society was a false representation. We gladly present the authority of Judge Van Fleet for our assertion that the judge should have exercised his judicial discretion. But we have confidently present the latest authority of Mr. Bonnestell himself that he and his associates should not have imposed these false representations on the officially innocent and compulsorily verdant court.—Editor Republican.)

BEAUTIFUL SKIN EASILY OBTAINED

Is your complexion muddy and pimply?

Are you afflicted with any form of skin trouble?

Then don't wait another day but go now and buy a jar of Hokara, the scientific remedy for skin diseases.

Hokara is greaseless and antiseptic and is so clean and pure that it will not even soil the linen when used on the body.

Guaranteed by Patterson Block Pharmacy, local agents, to clear the complexion of all blemishes and to cure all skin troubles.

Money refunded if not satisfactory.

Liberal jar 25c, larger sizes 50c and $1.00.

An Appetizing Meal

Why waste valuable time in looking around, when NORTON'S serves the best meals in town? Every delicacy in the season will be found on the menu, and the cooking and service cannot be surpassed. Your first meal will prove the above assertion. Private dining rooms. Reserve your table.

NORTON'S

1139 J Street

Small or Large Abstracts

It makes no difference whether you are a small business man or a capitalist, you will want your abstract or certificate business done by a responsible firm. Back of our paid up capital of $100,000 we have 41 years of experience in this business. We guarantee all work.

FRESNO COUNTY ABSTRACT CO., 1117 K Street.

BLUE DIAMOND

R. THRANE FRESNO

HAVANA CIGAR

Sui King Lam Chinese Cafe

1008 CHINA ALLEY.

Noodles, chop suey, all Chinese dishes to order. Up to date place. Will open Saturday, October 5th.

Home Testimony Convinces

Many Fresno sufferers from Rheumatism, Sciatica and Neuritis testify that they have found "Nurito" so effective as an antidote to uric acid that almost immediate relief and complete banishment from pain has been secured. What is better to comfort our Rheumatics than this home testimony?

Thousands of old-time Rheumatics are now in the best of health after using "Nurito."

Its satisfied users are its best advertisers—pretty good advertisers, too.

Come to the San Joaquin Drug Co., or the Monroe Drug Co., get a $1 box of "Nurito," a phylcian's prescription—not a patent medicine—that contains neither Opiates nor Narcotics, and if it doesn't relieve you your money will be refunded.

Compounded by the Magistral Chemical Co., Flatiron Bldg., New York.

FINANCIAL REPORT OF RELIEF SOCIETY

Milton R. Crockett, as treasurer of the Fresno Police Society, has rendered a financial report from May 1 to October 1 showing total proceeds of $1,308.07, disbursements of $456.75, leaving a balance on hand of $851.32.

The figures in detail are:

Balance on hand	$ 636 23
Dues	48 40
Associate dues	35 50
Fresno Photo show	1 00
Baby Opera proceeds	576 94
Total proceeds	$1,308 07
Aid rendered to cases	$ 427 50
Stationery	3 85
Flowers for Dr. Rowell's funeral	5 00
Total disbursements	$ 436 75
Balance on hand	$ 871 32

ST. JOHN'S CHOIR HOLDS REHEARSAL

The choir of St. John's church held its first rehearsal since the summer vacation at the church last night. A special musical service will be given Sunday morning at 10:30 o'clock. Miss Catherine Kalfoli is director and W. Y. Spence is leader. At this special musical service there will be an orchestra of eight pieces.

CHARLEY HORN MAY MEET WHITE HOPE

TAFT, Oct. 2.—Manager Tim McGrath, who is known from coast to coast, among fistic fans, is trying to arrange a match with Promoter Rickard, for his white hope, Charley Horn of San Francisco.

He is hopeful of getting his boy matched with Young Al Kaufman, who has made such a hit with the fans on the west side. There are none who ever saw Kaufman battle, that are not again anxious to again see him in the ring. It is believed that Horn will make a good mate for him and if the proper terms can be agreed upon, the white hopes will mix.

CONFESSES TAKING VALENTINE JEWELS

Crane Says He Found Them in Cigar Box in Street Car

LOS ANGELES, Oct. 2.—A confession of the theft of jewels valued at $15,000 from Mrs. J. J. Valentine of San Francisco, in that city seven years ago was made late today by A. H. Crane, in custody here on charge, according to Sheriff W. A. Hammel and Under Sheriff Robert Brain of this city.

H. Newton, arrested with Crane, was released, as the officers stated they could not connect him in any way with the theft and had no reason for holding him except his friendship for Crane, whom he had known for years.

According to the officers, Crane, in his confession, stated that while he was acting as a conductor on a street car in San Francisco seven years ago, he found a cigar box on a seat and took it home.

There he opened it, expecting to find cigars. Instead he found Mrs. Valentine's gems. For a while, he said, he kept them in his possession hoping a reward would be offered for them. He finally yielded to temptation when he could learn of no reward offered for the return of the jewels, and fled East.

He said he had been robbed of some of the gems once when he fell asleep in a pool room and had pawned the remainder from time to time. All he had in his possession when arrested here was a ring set with diamonds and sapphires.

He had been working as an electric car conductor in this city for three weeks before his arrest, having only recently come here.

San Francisco officers will take Crane north tomorrow.

TAHOE SUIT NOW IN FEDERAL COURT

PLACERVILLE, Oct. 2.—The Superior Court granted today the request of the Stone & Webster Construction company, and the Truckee River General Electric company, that the suit brought against them by the Western company and other holders of property on Lake Tahoe be removed to the U. S. circuit court of the district of Northern California.

Pending a decision of the federal court, however, the Superior Court order that the temporary injunction which it had already allowed restraining the defendants from doing any and all acts in and about the Truckee river and Lake Tahoe that would lower the level of the lake be continued.

The court based its action on a finding that both Stone & Webster and the Truckee General Electric are foreign corporations.

REWARD OF $10,000 FOR DE SABLA GEMS

SAN FRANCISCO, Oct. 2.—A reward of $10,000 for the stolen De Sabla jewels was published here today. A reward of $5000 has been standing since the jewels were stolen from the Palace hotel at a Mardi Gras ball, early in the morning of February 21st. No prosecution will follow if the jewels are returned, and it is stated, and no questions will be asked.

The missing jewelry consists of a pearl necklace with diamonds, a lorgnette set with more than 500 small diamonds, a corsage pearl, and a diamond bracelet. They were stolen after Mrs. Eugene J. De Sabla had left the ball and was asleep in bed, and while her husband was momentarily absent from the room.

YOUTH PLAYS WITH MATCHES; MAY DIE

Son of Dominick Calabrese Sets Clothes Afire; Is Fatally Burned

While playing with [illegible] in the rear of his father's [illegible] on Tulare street yesterday afternoon, the 6-year-old son of Dominick Calabrese accidentally set his clothing afire and received burns from which he will likely die. Early this morning it was reported from the county hospital that the little fellow was still unconscious and that his chances were very slim for recovery.

Just how the lad started the fire is not known, but he was found with his clothes afire. He was taken to the emergency hospital by Dr. [illegible] and later to the county hospital. The right arm of the child is burned, as is the right side of his face. His hair was burned and the skin in large pieces dropped from his face as the burns were being dressed.

FORMER FRESNAN DIES IN OAKLAND

William M. Spencer, well known in Fresno county died suddenly in Oakland on Monday, from pneumonia. He was a former resident of this county and was for a number of years a constable at Selma.

Spencer was a native of Texas but came to California when a boy, settling with his uncle, Ira Strand, on Dry Creek, near Academy. Spencer later moved to Selma, residing there until the Kern River oil excitement broke out. He went there and after making between $50,000 and $60,000 decided to try his fortunes in Alaska. There he became a partner of Clarence J. Berry. He lost money in Alaska. Spencer was also the principal promoter of the Klamath River Mining Company, owned by Fresno people.

He was 52 years of age and is survived by a widow and eight children, all living in Oakland.

WILLIAM PEARSON CALLED BY DEATH

Just four months to the day, after the death of his wife, William Pearson died at his home yesterday, 168 Clark street. He was a pioneer of this city, having lived here for the past 22 years. He came here from Jamestown, N. Y., but was a native of Thornton, England.

Four children survive him, two daughters being Mrs. J. Q. Anderson and Mrs. William Smith, both of this city, and two sons being Calvin Pearson and L. A. Pearson.

The funeral services will be held Friday morning at 10 o'clock from the late residence, 168 Clark street, Rev. J. W. Conley officiating.

DECEASED BERKELEY MAN MOURNED HERE

The death of Philip R. Boone, founder and principal of Boone's academy in Berkeley, last Monday, is mourned by many acquaintances in this valley, a large number of Fresnans having prepared their University work under his tutelage. Mr. Boone had visited this city many times in the capacity of Deputy District Exalted Ruler of the Elks.

Among his students and graduates in this city may be named George Barstow, Lloyd Griffiths, John Phillips, Bertrand Gearhart, Malcolm Bottoms, Cedric Caldwell, James Barstow, George Hodgkins, Arthur Graff, Chester Graff, DeWitt Helm, John Coates, Jesse Epstein, Waverly Waggoner, Cal Waggoner and Phillip Sample.

WOMAN IS BURNED BY EXPLODING LAMP

A coal oil lamp, filled to overflowing, exploded in the home of Mrs. Silvia Martin, at Calwa last night and resulted in partial destruction of the house and serious injury to her.

Mrs. Martin was near the lamp when it exploded and was badly burned about the head and shoulders. A call was sent in to the Fresno fire department for assistance, but with one chemical engine at the fair grounds, it was not deemed wise to send a second chemical engine outside the city.

STEPS FROM MOVING CAR; BADLY INJURED

In stepping from a car while it was still in motion, C. C. Thompson of Oleander lost his balance last evening and fell, sustaining a concussion of the brain and a badly lacerated face. The accident occurred near the corner of K and Tulare streets. Thompson was immediately taken to the Emergency hospital and treated and later removed to the county hospital. At an early hour this morning he was resting easily and his injuries are not thought to be serious.

RAILROAD NOT TO BE ASSESSED BY STATE

SAN FRANCISCO, Oct. 2.—With the rendering of a decision by the Supreme Court today, the property of the San Diego and Arizona Railway company situated in California will remain unassessed, despite the desire of the corporation to get a place on the assessment rolls for the land in the state. The petition of the company for a writ of mandate to compel the state board of equalization to place a taxation value on the holdings of the line was denied.

The board had refused to assess the land, and road bed extending from 26th and Main streets in San Diego to the Mexican line on the ground that the line was not in operation. The application for assessment was made by the company on the day the rolls were filed with the state controller and the Supreme Court holds that the state commission has no power to alter the assessment records after they are placed in the controller's hands.

CORBETT DOING WELL

PHILADELPHIA, Oct. 2.—James J. Corbett, the former pugilist, who was operated on for appendicitis in a hospital here, passed a fairly good night. The physicians say he is out of danger and his condition "satisfactory."

Special Sale of New Navy Cheviot Tailor Suits!

$19.75

A Very Stylish Novelty Cut Tailor Suit, Worth Regularly $25.00

One of the best values that has been offered this season. A stylish and handsome novelty tailored suit, made of an excellent quality diagonal cheviot. It is fashioned in the newest two button cutaway effect with semi-fitted back. Neat coat shaped collar and reveres. White broadcloth vest effect with round brass buttons.

Suit is trimmed with black silk braid and fancy buttons. Lined with excellent quality satin.

On special sale this morning at $19.75. Alterations extra.

Handsome Line of Tailor Suits At $25, $27.50, $32.50 and up to $45

We are showing without a doubt the largest and most up-to-date line of tailor suits at the above mentioned prices that we have ever shown.

For distinction, cleverness of design and materials we think these suits cannot be excelled.

The unusually low prices that prevail on these suits are one of the most attractive features.

Exquisite and Charming Autumn Millinery

Popular Priced

We are unusually proud of our extensive showing of fine millinery for this season. An almost unlimited showing of styles that are exceedingly becoming to almost any face, distinguished by their unusual style and elegance.

We now have a beautiful millinery French room where these models may be shown in seclusion. Kindly call and inspect them.

THE Wonder CLOAK & SUIT HOUSE FRESNO

HORSES THAT SHOW SOME HORSE SENSE

The following about horses is taken from the current issue of "Farm and Fireside."

"Now there is no argument that a horse knows more than a man, but—

"A farmer sent his hired man to town with a load of hay. The hired man was provided with nose-bags to feed oats to his team. One of the bags had straps so short that when the man fastened them the horse's nose was shoved too deep down into the bag, and the horse (without check-rein, thank goodness!) deliberately hooked the end of the wagon tongue into the mouth of the bag and tore the bag loose from his head, and ate the oats from the ground.

"The straps on the second nose-bag were so long that the hungry horse could not get at the oats at all, so he kept tossing his head, thus throwing the oats into his open mouth.

"Here are two horses which knew more than their driver.

"A man was plowing. He had fastened the reins across his shoulders in the usual fashion, leaving both hands free to guide the plow. But the reins were all skew-gee on his shoulders and kept pulling his horses 'gee,' whilst he yelled 'haw'—and this man reported to the owner of the horses:

"'Them horses are dum fools!'

"All right!

"When a collar hurts, the average horse winces upon being asked to throw his weight into the collar. Later he becomes what we foolishly call balky, perhaps—and finally he fights like an army mule when someone tries to put a collar on him. That's knowing something!

"I am personally acquainted with a horse which simply hates a certain blacksmith who, once upon a time, nailed a bad-fitting pair of shoes to his feet and inflicted sore feet upon this horse for all time to come.

"There are men in this world of ours cruel enough to fasten a horse with a heavy rope in a stall and then beat the horse WITH A CHAIN. But such men have 'bad luck,' for ever afterward, if the horse which has received this kind of dicipline hears a chain rattle, he will bolt in terror, whether hitched to a mowing machine, a carriage with children in it or a heavy wagon loaded with produce. This is either horse sense or horse revenge."

William M. Wood, the head of the woolen trust, said at a dinner in Boston:

"I have always been against speculation. To try to get rich by stock fluctuations instead of by honest work for the common good is to be an undesirable citizen.

"Besides, these fluctuating investments are very risky and uncertain. It's a wise stock, you see, that knows its own par."

C. Pindenhauer, proprietor of the Kerman Nurseries, was arrested last evening and charged with disturbing the peace.

DIAMONDS

Always the most appropriate gift. Every person treasures a diamond; it has great value. In fact, as experience has shown us, the value of a diamond is always on the increase—We have a very large stock of fine diamonds at all prices from $25.00 up.

The Oberlin Bros. Co.

Jewelers 1119 J Street

---A Smoke That
---Gives Everlasting
---Satisfaction

HADADO

You Be the Judge

E. KATZ

Grand Central Corner

THE FRESNO MORNING REPUBLICAN
PUBLISHED BY
Fresno Republican Publishing Co.
CHESTER H. ROWELL, Editor and Manager

SUBSCRIPTION RATES OF THE FRESNO REPUBLICAN

Daily, delivered by carrier ....60c month
Daily, by mail .....50c month
Weekly $1.50 a year

PRACTICAL SCHOOLS

There is a school exhibit at the county fair, consisting of actual classes going on, just as they go on in school, under the same teachers and with some of the same pupils. And the classes are in the following subjects:

Painting, drawing, sewing, basket making, cooking, milk testing, butter making and wood working.

In these classes there is not a book, a desk, a pencil, paper or blackboard visible. There are no "lessons," and there is no studying and no reciting. There is no rule against "whispering," except that it is better to talk out loud, as all the pupils do. There is no requirement to "keep still," and nobody does keep still. And, incidentally, all the experimental classes at the fair are conducted out of doors, as most of them might be, and ought to be, in school.

This is primary and secondary education. How about college education? The University of Southern California has just announced a new course, and the subject of it is—automobiles. It is an actual, practical course, on automobiles and roads, with some incidental interesting information about the history of roads and the vehicles occupying them.

These are the facts of education, as they are happening before your eyes. But ask your neighbor what is studied in schools and colleges, and his answer will be—"books." Ask him what the qualifications of a teacher are, and his answer will be—"book learning." Ask him what his objection to the schools is, and he will answer—"they are not practical." Ask him what subjects are practical and he will answer—"reading, writing and arithmetic"—all book subjects. Ask him whether butter making, or cooking, is a practical subject, and he will sneer at "fads."

All of which shows that most people's seeing is by memory and most people's thinking is by echo.

MEDICAL STRAW MAN

The California State Journal of Medicine asserts that Governor Johnson has been quoted as saying "that he was anxious to have the next legislature pass a very liberal reciprocity amendment to the present law regulating the practice of medicine; an amendment that would permit any physician licensed in any other state to come to California and practice." On this alleged statement the Journal of Medicine comments.

"That would mean no medical law whatever, practically, for any one with a diploma can get a license in some states, and then come here, and the law would permit him to practice upon an ignorant public, no matter how poorly qualified he might be. It is commonly said that the legislature which is to convene in January will pass any law the governor desires, and if that is true then we can be quite certain that California will become, next year and thereafter, the veriest dumping ground for quacks and half-baked, ignorant, poorly-equipped doctors.

Of course there is no possibility that Governor Johnson ever made so foolish a remark; in fact, we do not know that he has given this question of medical reciprocity any attention at all. The State Medical Journal has simply resorted to the old dodge of erecting a man of straw for the purpose of knocking it down. In fact, the purpose is more serious than that. It is, by parading the bugaboo of false reciprocity, to divert attention from the justice of real reciprocity. The sort of a medical reciprocity law which the Journal attributes to the governor would be both foolish and wicked. But the total absence of reciprocity, in the present medical law, which the Journal is by inference seeking to protect, is equally foolish and unjust. To say that a state like California, having a high standard for entrance to the medical profession, should admit indiscriminately on certificate physicians from states having low standards, is too foolish for any intelligent man ever seriously to have suggested. But to say that the state shall continue to put an embargo on physicians from states having as high a standard as California or higher, unless they first cram up to pass an examination which no experienced physician can pass off-hand, is simply to say that the state, to protect the physicians now in practice against competition, shall levy a protective tariff on the migration of physicians from other states—a thing which it is forbidden to do on commercial commodities, and does not do in the case of any human calling except the medical profession and its allied trades of dentistry and pharmacy.

The medical profession is entitled to professional protection—to a great deal more than it gets—against the invasion of the practice of medicine by unqualified persons, whether native or imported. It is not entitled to any trade-union or protective tariff protection whatever. We have high qualifications in California for entrance into the regular practice of medicine, but we are constantly enlarging the opportunities for entering the irregular practice of medicine. Considering that this is a government by the people, and that the people entertain too hibernation that medicine, like religion, is divided into sects entitled to equal recognition, there is perhaps no help for this evil; but it is a very real and a very great evil, to which, in the protection of the public, there ought, if possible, to be a stop. The incidental fact that it would lessen the business competition of physicians is only incidental. Physicians are no more entitled than any one else to legal protection against business competition. And, for this reason, that portion of the medical laws which is intended to keep out qualified practitioners should be made more liberal. Those portions which now admit unqualified ones ought on the other hand, to be made more strict.

It is a curious anomaly that California has liberal professional reciprocity in all professions except the three medical ones, but perhaps the most illiberal exclusion laws in existence on these three. Most states do have reciprocity laws with other states of equal requirements. No state, having high domestic requirements, has universal reciprocity with states having low requirements. The State Medical Journal ought to be in better business than that of protecting one indefensible law by pretending that the only alternative is another equally indefensible.

HEARST FOR LONDON

William Randolph Hearst, it is said, will soon invade London with a new paper. If he does, he will at least make the Londoners notice that something has happened. And really, it will be a good thing for them. We do not like Hearst or his papers (or did not, until his recent experiment to see if it would pay to be decent) but we do like to see the Britishers shocked, and Hearst is just the boy to do it.

Really, it will be funny to see the puzzlement of the "ruling classes" when they find that here is a man who blatantly denies everything they have taken for granted, and gets away with it. The British clubmen will complain that Hearst is not dignified, and Hearst will reply that he does not regard dignity as a virtue. They will object that the manner of his papers is offensive to good taste, and he will reply that this is exactly why he does it—that he thinks things are all the better for being in bad taste. They will be sure that he can never get the support of the upper classes, and he will reply that he does not want it—that they are too few and too unimportant to be worth bothering about. They will complain that he leaves out the important news and puts in the unimportant, and he will reply that purveying unimportant news to unimportant people is precisely the most useful function of a newspaper. And then they will vaguely wonder how there could be a man in the world holding any other opinions than those they were taught to have. Which will be a shocking but decidedly educative discovery. For the most paralyzing possession of the human mind is a set of ready-made opinions, which it is forbidden to re-examine. There is no single set of men on earth more burdened with this paralysis than the British aristocracy. And there is no one better equipped to slam them hard than the original Yellow Kid. He is a kid no more, and he has found some hues more profitable than yellow. But he and the men he hires are at least not stupid. Which is the reason their unfamiliarity will startle London.

PLAIN CASE

There was of course nothing for the Attorney-General to do but to overrule Frank Jordan's foolish objection to the Progressive petitions. The county clerks from Southern California, presumably by reason of some variation in the printed blanks provided, had failed to certify that in verifying the lists of registered voters they had also verified the fact, sworn to separately by each signer, that the signers had not voted at the primary election. The law does not in terms require any such certificate, and it is even doubtful if it requires any certificate at all from the county clerks. If the county clerks' affidavits were defective, it was for Jordan either to call on them to remedy the defect, or else to verify the signatures himself. There was no sufficient ground, or even plausible pretext, for rejecting the petitions. But there was an easy access to the spotlight, and the temptation was too great. But the object has been attained, and there will be no further trouble.

"A very handful of Prohibitionists have sufficient number to give them place on the ballot, but the Republican party, with its hundreds of thousands of voters is to be denied."—Sacramento Union.

The difference is that the Prohibitionists wanted to get on the ballot, so they circulated their petitions and got on, but the Taft Republicans did not want to get on the ballot, so they neglected to circulate their petitions, and therefore did not get on.

About once a week, for six months, the stand-pat organs have been printing arguments about a "reaction" in favor of Taft. A reaction is a change from a contrary condition. There could be no reaction to a favorable view of Taft unless the previous view was unfavorable. And if the "reaction" is announced so often, either there was such a tremendous way to go that all the reactions combined still leave the condition so unfavorable to Taft that any reversal is still in his favor, or else the previously scheduled "reactions" failed to materialize.

THE CLERK WITH THE PULL.

By John T. McCutcheon.

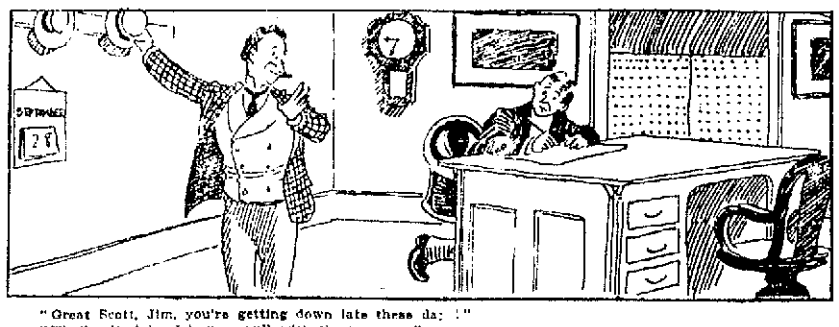

"Great Scott, Jim, you're getting down late these days!"
"That's all right. I have a pull with the manager."

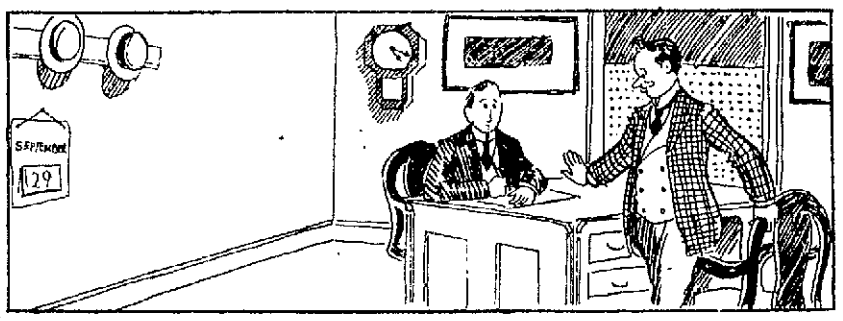

"Great Scott, Jim, you're not going to leave your work this early?"
"Sure. What's the use of being strong with the manager if you don't get some of the benefits."

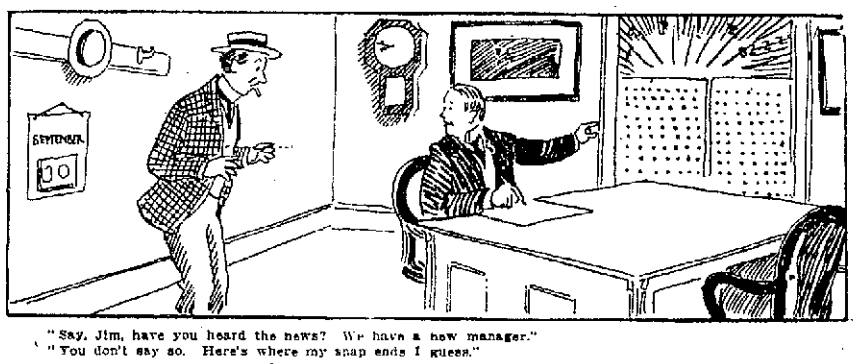

"Say, Jim, have you heard the news? We have a new manager."
"You don't say so. Here's where my snap ends I guess."

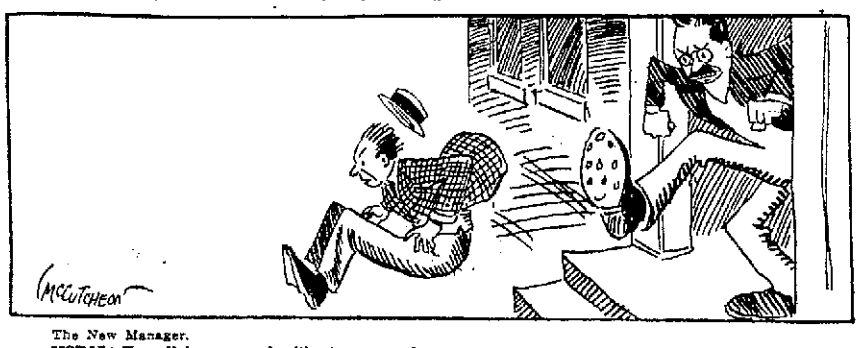

The New Manager.
MORAL: No pull is any good without some push.

THREE MEN GIVE REASONS FOR FORMATION OF PROGRESSIVE PARTY

These three reasons for the necessity of a new party have been advanced by three men now before the public—Theodore Roosevelt, Senator Beveridge and Governor Wilson.

Col. Roosevelt:

"It seems to me that the time is ripe, and overripe, for a genuine Progressive movement, nation wide and justice loving, sprung from the responsible to the people themselves, and sundered by a great gulf from both of the old party organizations, while representing all that is best in the hopes, beliefs and aspirations of the plain people who make up the majority of the rank and file of both the old parties.

"The first essential thing in the Progressive programme is the right of the people to rule."

Senator Beveridge:

"The roots of the wrongs which hurt the people is the fact that the people's government has been taken away from them. Their government must be given back to the people. And so the first purpose of the Progressive party is to make sure the rule of the people.

"The Progressive motto is 'Pass prosperity around.'

The Democratic platform declares for free trade; but free trade is wrong and ruinous. The Republican platform permits extortion; but tariff extortion is robbery by law. The Progressive party is for honest protection; and honest protection is right and a condition of American prosperity."

Gov. Wilson:

"I used to meet men who shrugged their shoulders and said, 'What difference does it make how we vote? Nothing ever results from our votes?' I suppose you know the force that is behind the new party that has recently been formed—the so-called Progressive party. It is a force of discontent with the regular parties of the United States. It is a feeling that men have gone into blind alleys and come out often enough and that they propose to find an open road for themselves."

EFFECT OF PROHIBITION AS REPORTED FROM SAN JOAQUIN VALLEY DISTRICTS

Some interesting lights on both sides of the prohibition question is to be gleaned from current newspaper accounts from different towns in the San Joaquin valley which have recently adopted the dry policy. The reports have to do with the much mooted question on taxes, drunkeness and business prosperity.

As to the taxes, it appears that an increase in the rates, or in the property assessments have been found necessary in most cases. It must be borne in mind, however, that this feature is subject to manipulation by an unfriendly or a favorable board so as to make the real condition appear different from what it actually is. However, the figures are interesting.

At Merced the trustees are raising the real estate assessments 100 per cent and personal property 25 per cent. The tax rate will remain the same as before, but the revenue will be materially increased. Two reasons are given for this increase. One is to compensate for the loss of license and the other is a desire to adopt the single tax in some measure.

At Kingsburg the tax rate is to be increased 15 cents on the $100. The ostensible reason for this is a need for more street improvements.

At Hanford the rate will be reduced 5 cents on the $100, but an increase will be made in occupation taxes to compensate for this, and the loss of the saloon license money.

Reports from Merced, Modesto and Hanford all indicate that drunkeness has decreased or entirely disappeared since the dry ordinance went into effect. At Merced there has been no arrest on this charge since the dry ordinance went into effect. The sheriff has been compelled to hire men to mow the lawn, because of a dearth of prisoners. A similar report comes from Modesto.

As to the effect on business, Hanford gives the only available report. Both papers there announce that all of the fourteen storerooms with three exceptions are now occupied by other lines of business. It is stated that the rentals in most cases, however, are less than was paid by the saloon men. It is expected that the remaining three vacant rooms will be occupied within a short time.—Madera Mercury.

THE VALUE OF CONSERVATISM.

A liberal writing in the October American Magazine says:

"Conservatism has value—it is indispensable. A liberal myself, I am thankful for nothing as for the opposition of conservatism. Our civilization would die of the unchecked triumph of the conservatives. Mr. Roosevelt can go back to the administration of Eubelus and find a society that died of the unchecked triumph of liberalism under a leader much like himself."

A NARROW, SAD FUTURE

Senator La Follette pointed out, in an interview in Madison, the restricted future that confronts the young man of today, thanks to the russ.

"Barred out of everything by these all-powerful combinations," he said, "the young man of today is in as pathetic a position as the young seal that asked its mother:

"'Mamma, when I grow up, what do you think I'll be—a sacque, a boa, a muff, or a box of humble ear-tahs?'"

Films for sale, printed and developed in a first class manner. Baker & Colson Drug Company. Phone Main 87.

TRUSS FITTING
Requires years of experience. If you are ruptured see Smith Bros., the leading druggists, as they are expert truss fitters and guarantee a fit when others fail.

Shoes of Style and Service

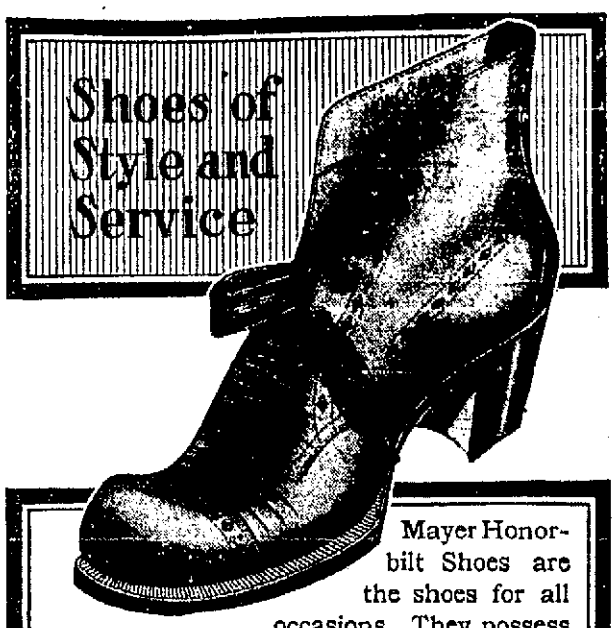

Mayer Honorbilt Shoes are the shoes for all occasions. They possess the distinctive style that appeals to particular people, and the wearing qualities sought after by those who demand greatest wear.

Mayer Honorbilt Shoes are leaders in shoe fashions. They cannot be approached on the points of style, wear and fitting qualities.

Mayer HONORBILT SHOES
FOR MEN, WOMEN —CHILDREN

Mayer Honorbilt Shoes are made for lasting service. The stock used is the very choicest; the workmanship high grade—in every way they fully meet the demand for stylish, high class shoes at reasonable cost. At the price, the quality of Mayer Honorbilt Shoes cannot be equaled.

Ask your dealer for Honorbilt Shoes. If not obtainable, write to us.

WARNING—Be sure and look for the Mayer name and trade mark on the sole

We make Mayer Honorbilt Shoes in all styles for men, women and children; Yerma Cushion Shoes, "Dry-Sox," the ideal wet weather shoes, and Martha Washington Comfort Shoes.

F. Mayer Boot & Shoe Co., Milwaukee

MILWAUKEE Mayer CUSTOM MADE HONORBILT

Thursday Specials

Fresh or Salted Spare Ribs ..... 14c lb.
New crop Kraut in, 2 lbs. for 15c
Yellow Freestone Peaches, 6 lbs. for 25c
Fresh Liverwurst Sausage, 3 lbs. for 25c

New England Market
1027 Eye St.—Order Early—Phone 3333

New and Original Designs in Jewelry

The Warner Co.
1929-31 Mariposa St.

Gust Swartz
Auto and Taxicab
Livery
Office 1035 J St.
Stand Phone 3326
SERVICE DAY AND NIGHT
7-passenger Locomobile. Driver, Claud Dawson. Res. Phone. 3160. Formerly driven by Jack Clark.
5-passenger Chalmers - Detroit. Driver, Gust Swartz. Res. Phone 1254.
Taxicab. Driver, W. C. Mugg. Res. Phone 3300.
Call and get rates.
Special rates for long trip.
Fair rates for short trips.

REAL RELIEF IS FOUND ONLY IN PURE ICE

It doesn't pay to use impure Ice. Doctor's bills are too high. Use our pure ice and remain healthy and contented. It's plenty hot enough when you're well, don't use impure Ice and run the risk of getting ill. You can depend on our Ice—It's Pure.
Phone Main 92. Orders received until 3 p. m.—10 a. m. Sundays.
Fresno Consumers Ice Co.
CALVIN G. HILL, Mgr.

For Comfort
—about the house— wear
GROVER Shoes
"They're soft and good"
$1.75 to $3.50 per pair

Special Agents
PHILADELPHIA Shoe Store, Inc.
Hier Wird Deutsch Gesprochen
Union made shoes
2037 Mariposa St.

WOOD AND COAL
Crushed Rock
In carloads and less than carloads
FRESNO FUEL CO.
102 O Street—Telephone Main 299
Wholesale and Retail

Lumber
Swastika Lumber Co.
104 O STREET PHONE 424

If you want good cleaning call
Parisian Cleaning Works
Phone 788—1826 Mariposa St.
Up-Stairs.

J. L. BEALL C. W. BEALL
BEALL BROS.
UNDERTAKERS
Phone Main 160. 2038 Fresno St.

HEALD'S BUSINESS COLLEGE
write for catalog

Telephone Main 38
STEPHENS & BEAN,
Undertakers.
Cor. I & Tuolumne Sts., Fresno, Cal.
Coroner's Office.
ALWAYS OPEN

THE FRESNO MORNING REPUBLICAN

Republican Telephones:
Business Office, 81.
Editorial Rooms, 1.
Job Printing Department, 320.
Press Rooms, 812.

LOCAL BEVITIES

Leave a standing order
With Hollands for daily
Delivery of ideal bread.

Use Danish Creamery butter.

Jersey Farm Dairy Co. Main 246.

Dr. Phillips, dentist, Land Co. Bldg.

Dr. Packwood, dentist, Forsyth Bldg.

C. K. Kirby, architect, Forsyth Bldg.

Drs. Reilly & Beaver, dentists, Forsyth

Dr. Williams, chiropodist, 108 Edgerly Bld

Cuckill & Duff, dentists, Patterson Block.

Fruit tickets at Republican Job Printing Office.

Silver Bells flour. South Park grocery agents. Phone 2331.

Tally tags for fruit pickers at Republican Job Printing Office.

Reeds and raffia for basket making at Miss Kate Parsons, florist.

Watch repairing, insured against all accidents, at Mosgrove's, 1045 I.

Dr. Lamkin— Eye, Ear, Nose and Throat—125 Edgerly Bldg. Phone 285.

Guaranteed 22-K gold crowns $5. Dr. W. W. Graveroll, dentist, Land Co. Bldg. Tel. 1445.

A. E. Hornberg was arrested yesterday morning by Detectives Farnam and Gochring and charged with defrauding a hotel keeper.

Receipt was filed yesterday of the payment of $518.93 as collateral inheritance tax on a net value of $49,595 by Mrs. Martha J. Akers in the estate of Harvey Akers.

Bert Lambert, an employe of the Warnekros cyclery, reported to the police yesterday that his motorcycle was stolen Tuesday night from a garage in Dos Palos.

A check for $227.36 was received yesterday by City Clerk Ryan from the Fresno Traction company, representing the percentage under its purchase agreement on gross income between March 13 and September 12th of this year.

Judge Church divorced yesterday Gulbarter Sarian from Garabed Sarian because of desertion here in February, 1898, also awarding to her the custody of a 15 year old daughter. The marriage of the Sarians took place in Armenia in August, 1896. When last heard from Sarian was in New York.

A 323 page type written document was received by express yesterday by the county clerk being the signed up and allowed statement of the defendant on motion for a new trial in the case of the Fresno Estate company against J. A. Fieke. The statement was received from Judge S. E. Crow of Santa Barbara county who tried the case here and who will come at an early date to hear the arguments on the motion for a new trial, no sooner than 10 days hence. Twenty-two errors are specified as grounds on which the new trial is sought.

The police and fire commissioners will meet this evening to hear testimony on the complaint of R. F. Williams, a telephone lineman, that Fire Chief Winternute addressed him by foul language when they met on the street after a hot argument as to right of line when the chief was telephoning to one of the engine houses. The accusation has been pending since May last. At the last meeting of the board, the chief pleaded guilty to having used certain terms, excusing himself on the plea that he had lost his temper and offering to make due apology.

PERSONAL MENTION

W. R. Curtin, county clerk of Madera county, accompanied by Mrs. Curtin, was in attendance at the fair yesterday.

BORN

JACKSON—Ten miles east of Fresno on Belmont avenue, October 1, 1912, to the wife of Ernest Stewart Jackson, a son.

GET AFTER YOUR SCALP

With Smith's Dandruff Pomade. One application stops itching scalp, three to six removes all dandruff. For sale by druggists everywhere. Sample free. Address Smith Bros., Fresno, Cal.

CASTORIA
For Infants and Children.
The Kind You Have Always Bought
Bears the Signature of Chas. H. Fletcher

MEN'S SHOES
At
Popular
Prices

$3.00
the pair

Our new fall line of men's shoes embraces many good styles—at very attractive prices.

This is the place to buy shoes in the best grades—at all prices.

Neil, White & Co.
1941 MARIPOSA ST.
1107 J STREET.

10,000 ACRES SHOW SHORTAGE OF 15 PER CENT

Normal Yield About 8,500 Tons; Output Will Be 7,300 Tons

Tray Count Used as Basis for Computing This Tonnage

Tray counts made on approximately 10,000 acres in the raisin district, show that on this acreage, the crop will be about 15 per cent short of a normal yield, according to the statements made by some local parties who have been conducting the investigation.

Bulk packers have been maintaining that the crop was short while the bears, who are now trying to put the market down to a cent and a half, have been claiming that it was at least normal. In view of these conflicting reports, an independent investigation was conducted.

The normal output of these 10,000 acres, is approximately 8500, according to the statement made by the growers. In a large number of instances growers gave their tonnage of last year as their normal tonnage.

The actual tray count shows that the crop this year on these 10,000 acres will not exceed 7300 tons. In other words it will be 1200 tons, or about 15 per cent short.

In making the tray count, three-quarters of the trays were estimated to have six pounds of raisins each, while the remaining quarter were estimated to hold five pounds of raisins.

In the North Reedley, Dinuba, Sultana and Orosi district, the crop, despite all statements that have been made to the contrary, is turning out from 12 to 15 per cent short, and in some instances is as high as 30 per cent short.

Added to the apparent shortage in the tonnage, the fact that all of the earlier picked crops are containing a large assortment of hard red berries and small 2 crown berries of medium quality, it is apparent, according to statements made in the past few days, that there is absolutely no justification whatever for a low price because of an abnormally heavy crop.

When picking was at its height, several local merchants allowed statements to be made public to the effect that they had sold more paper trays than ever before and no reason for the heavy sales were assigned.

It was true that there were big sales of paper trays, but the reason was the late crop. When the growers were ready to pick their raisins, their peaches were still on the trays, and in scores of instances they were forced to use paper trays to harvest their Muscats. The heavy yield of Thompsons also made a demand for paper trays. Thompsons are largely cured on paper trays.

In but one or two instances is it reported that packers are out trying to buy raisins. Instead they are sending wires to the East, telling what they will be willing to accept for a car of raisins delivered in November or December, although this car will have to be purchased later on. All sales now being made, by the majority of the packers, are short sales, and they are relying on their ability to hammer down the Eastern markets and thereby frighten the growers into sacrificing their goods.

It is freely reported that Guggenhime, the Phoenix, Castle Bros., the California Canners', and Giffen-Hobbs are the heaviest shorts and that they will be the hardest hit should the growers suddenly decide to hold and force better prices. It is asserted by many growers that there is a likelihood of this being done.

ROOSEVELT-JOHNSON LITERATURE ARRIVES

Will Be Distributed Within Few Days; Lithographs Also on Hand

Literature for the Roosevelt-Johnson campaign has just been received at the headquarters of the Republican county central committee and will be distributed to voters in the county. Accompanying the literature, are a number of lithographs of Roosevelt and Johnson that will also be distributed in Fresno and other towns of the county.

It is planned to mail out literature to voters all over the country and this work will be started within the next few days. The literature just received, came from state headquarters.

Among the articles included in the shipment are the Progressive party platform, the "Confession of Faith," the address of former United States Senator Albert J. Beveridge, at the Progressive convention and the appeal made by Jane Adams to women voters.

IN THE LODGE ROOM

ODD FELLOWS

Central California Lodge of Odd Fellows will hold an important business meeting tonight and a large attendance is expected. A class is to be initiated and among other business to be taken up, will be a discussion of the 50,000 mark in Odd Fellowship. The lodge will also meet on the 17th to initiate a large class.

I. O. RED MEN

The regular weekly meeting of Pitlaches Tribe No. 144, I. O. R. M., Tuesday evening was one of much interest and pleasure. The lodge opened session at 8:15 and after attending to its regular business A. S. Ballagh, a charter member of the tribe, was reinstated.

The drill team conferred the adoption degree upon Palefaces Henry Weber and B. H. Henderson in midsession form although they had only drilled one evening before putting on the work.

Under the auspices of the drill team a dance will be given Friday night, October 25, and all were invited. The committee in charge, composed of John Bozeman, T. F. Pryor and C. E. Smith is already laying plans to excel any dance ever before given by the tribe.

TAFT SUPPORTERS ISSUE CHALLENGE

Want Republican Central Committee to Meet Them in Debate

A challenge to battle has been issued by E. A. Williams, chairman of the Taft campaign committee, to the Republican county central committee. Williams wants a joint discussion of the issues, held in different parts of the county.

In his note to D. A. Cashin, chairman of the Republican county central committee, he refers to the organization formed by the thirteen Taft supporters who bolted the Republican county convention, as the "Republican party of Fresno county," while the Republican county central committee he addresses as the "County committee of the Progressive Party of Fresno county."

The letter has been referred to the committee on speakers and meetings, and an answer will be made within the next two or three days.

Williams' challenge is as follows:

To the County Committee of the Progressive Party of Fresno County, California.

D. A. Cashin, Chairman:

Dear Sir:—The Central Committee of the Republican Party of Fresno County, by and through its Campaign Committee, hereby extends to you a challenge to meet in a joint discussion of the issues dividing the Republican party at this time, as promulgated in the platform of the National Republican Convention at Chicago, June, 1912, and in the platform of the National Progressive Convention, held in Chicago, September 5th, 1912, and the issues arising therefrom.

If this challenge is accepted, we ask that you appoint a committee to meet with our campaign committee to arrange for speakers and dates of meetings in the several towns of our county, pursuant to the rules to be agreed upon.

E. A. WILLIAMS,
Chairman Campaign Committee.

CAN GAIN NEEDHAM'S PRESTIGE AT ONCE

Church Says Fact He Beat Him Will Give Him Good Standing

Denver S. Church, Democratic candidate for Congress, spoke in Selma last night along the same general lines that he has been speaking in the past few days.

In making answer to the argument put forth by Needham to the effect that an old timer could better serve the district than a newcomer, Church declared that when he went to Washington, the fact that he had beaten a man of Needham's standing, would immediately become known, and the fame that would arise would allow him to start where Needham had left off.

"Some one was urging the candidacy of Mr. Needham, the other day," he said, "on the ground that he had been in Congress for fourteen years and being an old timer, was better qualified to render efficient service than a newcomer.

"My answer was this: If I win in this contest, the fact that I beat an old timer will give me all the prestige he has and enable me to start where he left off. When I go to Congress, after having been elected, I imagine I will hear some one say, 'Who's that fellow just coming in?' The answer will be, 'Why, that's Church from California, who beat Needham.' And then they will gather around me and ask many questions and the spokesman will say, 'Did you beat Needham? It does not seem possible that anyone could beat him for he has been here for fourteen years, and the most active man in Congress in sending out garden seeds to the farmers and cook books to the women, since they were granted the privilege to vote.'

"And as the crowd breaks up and walks away, I hear the leader say, 'Why that fellow Church must be a hummer—he beat Needham.' In that event you see, I will start in where Needham left off."

THREE WEDDINGS IN TWO HOURS IS REV. WALLACE'S RECORD

Three wedding ceremonies in two hours was the record made by Rev. Duncan Wallace last night.

The first wedding occurred at 6 o'clock when he united John Clark and Miss Birdie M. Whaley of Visalia in marriage. This couple was "waiting at the church" when Rev. Wallace returned from the county fair. They leave this morning for San Francisco on a honeymoon trip. The ceremony was performed at the Calvary Presbyterian church manse.

The second wedding occurred at 7:30 o'clock, the contracting parties being George W. Prather and Nellie Wilcox, both of Fresno. This wedding took place at the home of the groom's mother, at 735 O street. Percy F. Marks was best man and Miss Laura Barritt was maid of honor. A wedding supper was served afterward.

The third wedding took place at 8 o'clock at the Calvary Presbyterian manse when John Shuffleboham and Miss Vida Phillips, both of Fresno, were united in marriage.

Fresno Brazing Works Open for Business

We have opened a first class brazing shop at 1565 Fresno street, known as the Fresno Brazing Works. Cast iron. We braze engines, cylinders, pumps, type chases, mowing machines, bed rails, stove parts, teething gears, in fact, anything in cast. We also braze copper, brass, German silver, steel to brass and bronze to cast iron.

Aluminum. We braze crank cases, transmission, differential, intake pipes.

We reinforce all our work and make it stronger than before.

Our object is to save you time and money.

Nothing too large or too small.

We do work from half an ounce to thousands of pounds.

We cordially invite you to call and see the only lady cast iron brazer in America.

All work guaranteed satisfactory or no pay.

FRESNO BRAZING WORKS

VALLEY SPORTSMEN TO FORM COUNTY ORGANIZATIONS

Attorney Duke of Fish and Game Commission to Address Meetings

Delegates to Districts Will Propose Laws for Adoption

Mass meetings of sportsmen are being called in the valley counties of the Fourth Fish and Game district for the purpose of perfecting county organizations of the great Fish and Game Protective Association.

Robert D. Duke, attorney for the State Fish and Game Commission and a pleasing, forceful speaker, will address the meetings and assist in the organization work.

The following schedule of dates is given out by the Fresno office of the Fish and Game Commission.

Merced—Oct. 7.
Madera—Oct. 8.
Fresno—Oct. 9.
Hanford—Oct. 10
Visalia—Oct. 11.
Bakersfield—Oct. 12.
Newman—Oct. 13.
Modesto—Oct. 14.

The place of meeting in the various towns is being left to the local sportsmen, not all of such arrangements being yet complete.

At Merced the meeting place will be the Superior Court room at Madera the Chamber of Commerce hall at Fresno, Judge Smith's Court Room in the Temple Bar block. All meetings are to be at 7:30 p. m.

Everybody interested in the protection of fish and game is invited by the promoters of the move to be present at these meetings. Over 12,000 members to the associations have already been secured and it is confidently predicted the number will soon be swelled to 50,000.

The plan of organizing the game protectionists of the state into district associations was conceived by Frank M. Newbert, president of the Fish and Game commission and has already gained great popularity.

The primary object is to enable the people to secure, through organization, such legislation as is needed to conserve the fish and game of the various districts of the state, since under the late constitutional amendment, all fish and game laws are by districts.

The county organizations will elect delegates to a district convention where recommendations for laws suitable for the whole district will be agreed upon. Thereafter, delegates from the district conventions will meet with the State Fish and Game commission to draft the various recommendations into bills to be offered for passage by the Legislature.

Already 90 per cent of the members of the last Legislature have joined the organization. The promoters say there is every reason to believe that new members of the coming Legislature will look with equal favor on the movement. "The organization is in no way a political move," said a local enthusiast yesterday. "There is no politics in a movement to conserve the State's fish and game supply for all of the people for all time."

Tried GETS-IT, The New Corn Cure, Yet?

SEE HOW EASY IT DRIVES AWAY CORNS.

"GETS-IT Will 'Get' Every Corn You've Got!"

At last, a real does-what-it-says corn cure. Nothing like it has ever before been known.

Every man and woman who has corns, callouses, warts or bunions, ought to try "Gets-It" at once and see how marvelously it works. Quit shaving your corn with a razor. You may draw blood and cause blood poisoning.

"GETS-IT" is remarkable because it never irritates or turns the true flesh sore or raw it can't. It is as safe as water. Stockings won't stick to it. Corn pains stop. The corn or callous shrivels up comes out. Blessed relief!

"GETS-IT" is sold at druggists at 25 cents a bottle, or sent on receipt of price by E. Lawrence & Co., Chicago. Sold in Fresno by San Joaquin Drug Co.

EXPERT TAXIDERMIST WORK

Agents for the COLUMBIA Bicycle

We repair bicycles, locks, guns, safes, and all kinds of small repairing.

NORMART CYCLERY
Phone 740 2025 Fresno St.

Specials for Fair Week

$1.25 Chiffon Broadcloth, 95c

We are always on the look-out for great values to offer our customers and we are pleased to announce that we have a regular $1.25 Chiffon broadcloth to sell at 95c a yard. It is one of the greatest values in fine dress fabrics that we have ever presented. This broadcloth is all wool and in a beautiful finish for suits, dresses and coats; we shall show it today in all the leading shades for street wear; 52 inches wide; regular $1.25 quality. An extra special for Fair Week at, per yard ..... 95¢

$1 Messaline 69c

A beautiful black messaline; 36 inches wide; regular $1.00 quality. Special at, per yard ..... 69¢

$1 Taffeta 69c

Black chiffon taffeta; 36 inches wide; regular value $1.00 a yard; special today at ..... 69¢

Grand assortment of new fall silks; 24 and 27 inches wide; worth $1.00 and $1.25 a yard. Special at ..... 69¢

$9 Mission Clocks, $5.95

These handsome Mission clocks are 5 feet, 3 inches high. They are an ornament for any home; perfect time keepers; guaranteed in every way. Come to the Basement and see them. Made to sell at $9.00. We have priced them special at the reduced price of $5.95

Rayo Lamps $1.98

Nickel plated Rayo lamps with No. 3 circular; 65 candle power burner; complete with shade; regular value $2.25. Special at $1.98

Sale of Tumblers

Thin blown water tumblers in 6 different decorations; sold regularly at $1.20 a dozen; set of 6 today for ..... 40¢

Majolica Jardinieres

In beautiful blended colors.
60c size, today ..... 50¢
75c size, today ..... 60¢
90c size, today ..... 75¢

FRESNO'S BIG BUSY CASH STORE
RADIN & KAMP
WHERE THRIFTY PEOPLE TRADE.

Prices That Show It Pays to Buy Bedding Here

Extra good quality cotton blankets, in gray, tan and white, with colored borders; pure cotton; size for 3-4 bed. Special at ..... 65¢

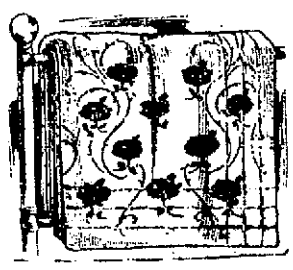

COMFORTS, covered with silkoline, stitched and splendidly finished; filled with pure cotton; 3-4 bed size; special at $1.25

COMFORTS, covered with silkoline; stitched and tufted; reversible plain and fancy effects; pure white cotton filling; size 72x78 for double bed; extra special value at $2.00

SANITARY COMFORTS; filled with wool; covered with silkoline; stitched; extra large size; 72x84; fine comforts and low priced at $3.50

COTTON BLANKETS; full size for double bed; in tan, gray and white, with blue and pink borders; also plain white; German finish; perfectly sanitary; not shoddy $1.00

COTTON PLAID BLANKETS, in beautiful designs; full double bed size; in blues, pinks, tans and grays; colored borders; wool finish; size 64x80, at $1.90

WHITE WOOL BLANKETS of Oregon and Eastern manufacture; full size—66x80—for double bed; splendid quality and remarkable values at our price of $5.95

ALL WOOL PLAID BLANKETS, of extra fine quality; long fibre wool; in pink, blue and tan; specially priced for this sale at $4.98

WOOL BLANKETS, in white and gray, with colored borders; extra large size for double bed; soft and fluffy; the best blanket value in town at $3.25

787 Women's & Misses' New Coats for Fall

October 1st we had in stock just 787 new Fall Coats for women and misses, nearly twice as many coats as is shown by any other store in the city. Everybody surely ought to find what they want in this enormous number of new garments. For today we have prepared two remarkably fine assortments of coats at specially low prices, as an unmatchable Fair Week attraction.

All Wool Mixture Fall Coats - - $8.75

Women's and misses' fall coats of pure wool cloaking in gray, Oxford and brown mixture; made with shawl collars and cuffs, finished with silk velvet and buttons; patch pockets; full length. Many coats at $10 and $13 are not so good as these we have priced for today at $8.75

Fine Chinchilla Fall Coats - $12.75

Women's and misses' coats of all wool chinchilla, convertible collar, belt and cuffs of contrasting color, navy on gray, gray on navy, tan on brown, etc.; full length in the belted back style; splendidly tailored and worth much more than we are asking for them today $12.75

Girls' Norfolk Suits, $4.75

Girls' Norfolk two-piece suits of black and white half wool check; square sailor collar and cuffs of all wool flannel, trimmed with 4 rows of soutache braid; patent leather belt. All sizes at $4.75

Women's $4.00 Fall Shoes

$3.15 In All Sizes

The saving of $5 on your new fall footwear is a saving worth while. We are offering you stylish new button shoes; shortvamp models with high tops and Cuban heels; in patent colt and patent kid; also tan and gun metal leathers, worth $4.00 a pair, at $3.15

Fall Sale of Homefurnishings

By supplying rugs, lace curtains, linoleum, etc., for your home now you can realize remarkable savings. Our fall sale of homefurnishings is offering the greatest values in home needs that the town has ever seen.

—THIRD FLOOR.

Here is the way we are selling the highest grade Axminster rugs now. These rugs are in handsome new patterns and are ABSOLUTELY PERFECT in every way.

Axminster Rugs, size 9x12 feet, $22.50 grade $18.00
Axminster Rugs, size 9x12 feet, $25.00 grade $19.00
Axminster Rugs, size 9x12 feet, $27.50 grade $21.00
Axminster Rugs, size 9x12 feet, $30.00 grade $24.00
Axminster Rugs, size 9x12 feet, $35.00 grade $27.50
Axminster Rugs, size 8.3x10.6 feet, $22.00 grade $17.00

Linoleum in many patterns; best quality; 12 feet wide; regular 85c grade, special for the big sale at, per square yard ..... 70¢

Moquette couch covers; very heavy silky pile in small designs with beautiful borders; 60 inches wide, $12.50 values. Sale price $9.00

THIRD FLOOR

Our Mens "Double Life" Fall Suits at $15

We call these suits "double life" suits because we give two pairs of trousers with each suit, to make it give just twice the service of the ordinary suit with one pair of trousers, because the pants of a suit always wear out long before the coat and vest.

We guarantee these "Double-Life" suits to give satisfaction or we'll give you a new suit. They are made of all wool fabrics and they are tailored by specialists. Styles are right; the garments are made for service—suits you'll be glad to own and wear. Shown in a great range of new brown, tan and gray patterns, and blue serge; all sizes. The suit, with the extra pair of trousers free, for only $15.00

High Class Fall Suits $30.00 and $35.00 Values At $25

SOCIETY

Mr. and Mrs. Frank Belew will return tonight after a honeymoon trip of a few weeks at Excelsior Springs, Missouri, and other points of interest in the middle West. The marriage occurred on the 18th of September at the home of the bride's parents in Kansas City. J. Winning, a brother of the bride, who is a Fresnan, having returned shortly after the wedding, where he officiated as best man, Miss Lucile Freel, of Slater, Missouri, the bride's cousin, was her only attendant.

Mrs. Belew is not a stranger in Fresno, as she won a host of warm friends where on a visit to her brother last spring, and it was at that time that the romance had its beginning. Her friends here remember her better as Miss Lillian Winning.

* * * *

President's Day was the occasion of the annual reunion of the Wednesday Club yesterday afternoon, after the long vacation interval. Mrs. S. S. Hocket, the new presiding officer, was hostess and received her guests at her delightful home on K street. The large reception room was aglow with beautiful blooms, cosmos in pink and white being the chosen flower.

It has been the time-honored custom for the membership, on these reunion days, to regale each other with a program schedule of summer experiences. As Eugene Field once remarked, "It is wonderful how much experience there is in lying around," consequently on previous occasions, with twenty-five collected to report, the half has never been told. Mrs. Hockett very cleverly relieved the situation this year with requests for condensed recitals, the whole summer's campaign to be compressed into one little verse of eight lines. The result was an entertainment of rare interest. Poets laureate and "laurel-late" sprung their effusions, and there were odes, idylls, aesthetic, ecstatic, humorous and burlesque. Many, so clever and complete one could only wonder how so much could be compressed into so few words. To award a prize was equal to an order for twenty-five of them. With so much merit chaained, judges were baffled, but a final decision, assigned to the lady guessing the identity of the greater number of the pets, a beautiful trophy, a basket of pansies, the club flower. Mrs. J. R. Webb was the champion guesser. Mrs. B. E. Webster closed the program with a piano number, after which refreshments were served.

The year's work will begin next Wednesday, when Prof. George H. Hunitting, will appear before the club in his lecture, "The Evolution of the Drama." The meeting will be held at the home of Mrs. Hockett on K street.

* * * *

The Wednesday Afternoon Bridge Club enjoyed its first meeting of the fall season yesterday afternoon, Mrs. William J. Cloary entertaining the congenial group at her attractive home on J street. The afternoon was devoted to playing lily-bridge, a diversified form of the game which was received with interest. Mrs. Tullius Tupper of Phoenix, Ariz., and Miss Zoe Eden, had the pleasure of substituting for absent members.

Mrs. Ward B. Minturn was fortunate in holding the largest score at the conclusion of the games and won a dainty souvenir.

* * * *

The Parlor Lecture Club opens its season with a meeting to be held this afternoon in the club house, the topic for the afternoon being "Echoes from the Biennial." Several prominent club women who were in attendance at the national meet in June, will give their impressions relative to their several offices.

During the half hour of music that will precede the session, Mrs. Shirley Shaw will sing "Where My Caravan Has Rested," by Lohl, and Miss Winmoth Fletcher will contribute Beethoven's Sonata Opus 2, No. 1.

* * * *

The Ladies Aid Society of the First Presbyterian church will hold a meeting on Friday afternoon in the church parlors at half past 2.

* * * *

Miss Clara Truxaw leaves today for Los Angeles, where she will enter the nurses' training department of the Los Angeles County Hospital. Miss Truxaw's brother, Dr. John Truxaw, is one of the attending physicians at that hospital.

* * * *

The members of the senior class of the local high school will enjoy Friday evening as the guests of Miss Elizabeth Beveridge at her home on Ventura avenue.

* * * *

Mrs. W. N. Rohrer returned to her home in Wahtoke yesterday after a brief visit with friends in town.

* * * *

Mr. and Mrs. Tullius Tupper and little son, James, will leave the latter part of the week for their home in Phoenix, Ariz., after a delightful summer's visit with relatives in Fresno and other California cities.

* * * *

Mr. and Mrs. Everett Shipp are receiving the congratulations of their friends on the arrival of a wee son yesterday.

* * * *

Mr. and Mrs. M. D. Huffman are enjoying a visit from their daughter, Mrs. Louis King, of San Jose.

* * * *

Mrs. J. N. Bostick is spending the week with friends in San Francisco.

* * * *

The Wolters Colony Club postponed its meeting from yesterday until next Wednesday, owing to the general observance of Fresno Day at the county fair. Mrs. C. T. Forbes, the club president, will be the hostess.

* * * *

The Veta Veta Embroidery Club will be entertained by Mrs. E. J. Kamrar this afternoon at her home on Illinois avenue.

* * * *

Mrs. W. P. Miller's Thursday Night Class will convene this evening at her home on P street to hear Maeterlinck's Barbe Bleu.

* * * *

The Swastika Birthday Club will meet this afternoon with Mrs. W. F. Pugh at her home on White's Bridge road.

* * * *

Mrs. John Hanner came up from Patterson yesterday to spend a short while with relatives in town.

* * * *

The Oleander Study Club will hold its initial meeting of the season this afternoon with Mrs. W. J. Bloom.

* * * *

Mrs. Charles Jackson will entertain the Pastime Club at its sewing session this afternoon.

* * * *

Miss Maude Carson will be made the guest of honor at an affair to be given by Mrs. Bert Cordwell at her home on U street on the afternoon of October 15th.

* * * *

Y. W. C. A. classes in physical culture will all start on Friday evening at 7:30 o'clock, and at that time the members will be subdivided into smaller classes, each devoted to some particular branch of the work in which they wish to specialize.

Within the next two weeks, the series of excellent lectures planned for the winter will be begun probably. These lectures will be membership privileges, and admittance can be had by presenting membership cards.

* * * *

Mr. and Mrs. H. D. Cloyd entertained a large party of friends at an all-day party yesterday, at their country home near Kerman, a tufted hay wagon meeting an early train, and conveying the guests to their destination. A delectable chicken dinner was served at noon, the dinner table being adorned with velvety dahlias. Among the guests who were members of the Memorial Circle of the First Baptist church were: Mesdames T. J. Curd, W. J. Peterson, J. S. Cowan, W. D. Dishman, Guy Barrick, J. S. Dunn, J. E. Hunter, R. E. Stump, C. E. Manley; Misses L. J. Jones, Nadine Barrick, Ruth and Fay Dishman, Eloise Hunter, Emily Stump; Messrs. Stanley Hunter, Raymond Stump, Arthur Dunn and William Manley.

* * * *

Mr. and Mrs. Harrison Forsytho entertained a number of their friends at an informal dance, given at their new store building at Helm. Refreshments were served and a very enjoyable evening was spent. Those present were: Mr. and Mrs. W. J. Nell and daughter; Mr. and Mrs. J. F. Mertz, Mr. and Mrs. E. Awalt and daughter, Mr. and Mrs. F. A. Engasser, Mr. and Mrs. E. D. McGuire, Mr. and Mrs. Wymouth, Capt. Stowell and wife, Misses Gladys L. Case, Millie Askew, Pearl White, J. E. Mahew; Messrs. C. W. Charlton, Richard Rose, Lyell Kerr, Geo. L. Kimball, L. O. Roberts, Tom Leavitt, Bert Mittelsteadt, M. Funchess, J. E. Baker, Carl Cono, P. D. Corbly, E. J. Taylor, F. H. McGuire, Paul Funchess, C. A. Taylor; Mr. and Mrs. Harrison Forsythe.

* * * *

The Coalinga Ladies' Improvement club opens the present study season with an addition of thirty new members to its list, and the following year-book, recently issued, displays a winter's program of great interest.

OFFICERS AND COMMITTEES

Officers—President, Mrs. J. W. Tennant, vice president, Mrs. Osmer Abbott; recording secretary, Mrs. A. S. Taylor; corresponding secretary Mrs. Max Flentge; treasurer, Mrs. A. L. Hughes.

Directors—Mrs. Chas. Brown, Mrs. Geo. W. Ogden, Mrs. C. C. Kratzer, Mrs. R. C. Baker, Mrs. W. H. Kerr.

Standing Committees:—

Program—Mrs. Geo. W. Ogden, Mrs. H. C. Kerr, Mrs. A. S. Taylor.

House—Mrs. Chas. Brown, Mrs. A. L. Hughes, Mrs. C. C. Kratzer.

Finance—Mrs. Max Flentge, Mrs. R. C. Baker, Mrs. O. Abbott.

Sections:—

Book—Chairman, Mrs. Osmer Abbott.

Topic—Study of the English Novel.

Dramatic—Chairman, Mrs. Charles Brown.

Household Economics — Chairman, Mrs. J. W. Tennant.

Philanthropic—Chairman, Mrs. S. D. Porter.

The outline of the year's work is as follows:

SEPTEMBER 23, 1912

Business Meeting.

Presentation of program. Biennial report, Mrs. Harriet Parsons. Roll Call. Quotations from favorite authors.

OCTOBER 7, 1912

Business meeting.

Biennial report, Mrs. H. Anderson.

The Child's Welfare: (a) Eugenics, Mrs. Tiffany; (b) Protection of Motherhood, Mrs. H. R. Crozier; (c) Sex Hygiene, Mrs. Marx.

Roll Call—General Discussion.

OCTOBER 21, 1912.

P. V. Club Rooms. Social meeting. Reception—Complimentary to President and new members.

Hostesses—Mrs. L. S. Stepp, Mrs. R. C. Baker, Mrs. Geo. Awalt, Mrs. S. D. Porter, Mrs. Nellie Combs, Mrs. A. B. Shaw.

NOVEMBER 4, 1912.

Business meeting. State Legislation Proposed amendments.

Speakers—Judge W. H. Kerr; N. B. Nelson, H. S. Richmond, H. R. Crozier.

Text book amendment—Dr. Osmer Abbott.

Roll Call—Humorous selections.

NOVEMBER 18, 1912.

Social meeting. Home of Mrs. W. T. Zimmer, Pilot Oil Company Lease.

Hostesses—Mrs. W. T. Zimmer, Mrs. J. Devine, Mrs. A. T. Borst, Mrs. Harvey Anderson, Mrs. Plum Edwards.

DECEMBER 2, 1912.

Business meeting.

Child's Welfare—Community Health.

a) Sanitation ... . Mrs. O. Abbott

(b) Clean Food .. Mrs. Max Flentge

(c) Tooth Inspection.

(d) Conservation of Vision.

Roll Call—Clever Sayings of Children.

DECEMBER 16, 1912.

Social meeting.

Book selection—Chas. Dickens' Day Mrs. Osmer Abbott, Mrs. A. S. Taylor, Mrs. Geo. W. Ogden, Mrs. Adolph Kreyenhagen, Mrs. W. W. Wickline, Miss Ethel Williams.

JANUARY 6, 1913.

Business meeting. Social Purity.

(a) White Slave Traffic

.... Mrs. Geo. W. Ogden

(b) Detention Homes

.... Mrs. Geo. W. Satchell

(c) Public Amusements

... ... Mrs. A. T. Borst

Roll Call—Anecdotes.

JANUARY 20, 1913.

Social meeting. Household Economics section luncheon.

Hostesses—Mrs. J. W. Tennant, Mrs. A. L. Hughes, Mrs. A. L. Seaman, Mrs. John Webb, Mrs. Max Flentge, Mrs. Harriet Parsons, Mrs. William Redmond.

FEBRUARY 3, 1913.

Business meeting. Child's welfare.

(a) Child Labor Laws

.... Mrs. N. B. Nelson

(b) Juvenile Courts

.... Mrs. F. C. Brothers

(c) Summary of Childs' Welfare

... ... Mrs. H. C. Kerr

Roll Call—Quotations.

FEBRUARY 14, 1913.

Husbands' Evening. (8:30 p. m.)

Hostesses—Mrs. C. C. Kratzer, Mrs. H. S. Richmond, Mrs. John Livermore, Mrs. Chas. Brown, Mrs. Frank Smith, Mrs. James Crawford.

MARCH 3, 1913.

Business meeting

Club Women and Their Work

.... Mrs. Chas. Brown

Two-minute talks—Mrs. Harriet Parsons, Mrs. H. W. Bedford, Mrs. A. L. Hughes, Mrs. H. Anderson, Mrs. Adolph Kreyenhagen, Mrs. Wm. Young.

Roll Call—California Missions.

MARCH 17, 1913.

Social meetings. Musicale.

Hostesses—Mrs. L. A. Covel, Mrs. F. T. Fowler, Mrs. G. M. Baker, Mrs. E. Adams, Mrs. R. C. Winkley, Mrs. Wm. Quinlin.

APRIL 7, 1913.

Business meeting. Educational Day

(a) Montessori Method .. Miss Horn

(b) .... Miss Steele

(c) .... Mrs. Marx

(d) .... Dr. O. Abbott

Roll Call—California Flowers.

APRIL 21, 1913.

Social meeting. Club Affiliation Day

Program by Dramatic section—Mrs. W. H. Kerr, Mrs. E. N. Tiffany, Miss Abbie Smith, Mrs. H. W. Bedford, Miss Horn, Mrs. Geo. W. Satchell.

MAY 5, 1913.

Annual meeting.

Election of Officers and Board. Roll Call—"What I have gained by this year's work."

MAY 19, 1913.

Social meeting. (To be arranged)

JUNE 3, 1912.

Business meeting.

Installation of officers.

Roll Call—Helpful suggestions for the coming club year.

* * * *

Quietly wedded at the home of the groom's mother, Mrs. W. J. Marshall, 735 O street, were George W. Prather and Nellie May Wilcox, last evening at 7 o'clock. Rev. Duncan Wallace performed the impressive ring ceremony. Percy Marks, an intimate friend of the groom, acted as best man. Laura Barritt, a girl friend of the bride, was bridesmaid.

The bride was neatly attired in cream henrietta, lace and ribbon trimmed, carrying a bouquet of white carnations and ferns.

Many useful and costly presents were received. The invited guests were Mr. and Mrs. W. J. Marshall, Mr. and Mrs. B. H. Barritt, Mr. B. F. Barritt, Miss Lottie Marshall, Mr. Percy Marks, Miss Laura Barritt and Miss Bernice Barritt.

Mr. and Mrs. George W. Prather will be at home to their friends after October 10th in their cosy little home, 215 Howard street.

* * * *

Mrs. J. M. Summers came down from Oakland last night for a visit of a few days with Mrs. G. P. Gunter of this city. She will later go to Pasadena for a visit with Mrs. Henry Musick, who is now visiting Mrs. Gunter.

SEIZED AS A SMUGGLER.

SAN DIEGO, Oct. 2.—The schooner May, owned by John Osterhaus of this city, was seized by the custom house officials today. The vessel has been engaged in plying up and down the lower coast, and has been under suspicion of smuggling. The seizure was made on information furnished from Los Angeles to the local customs officers.

TAFT PEOPLE MAKE EFFORT TO TIE UP MONEY

Inform Banks They Are Only Ones Entitled to Republican Funds

One Bank Tells Republican Committee Notice Will Not Be Heeded

Notices were served on all the banks of Fresno yesterday by the "committee on funds" of the Taft central committee, instructing them not to pay out any money deposited in the name of the Republican county central committee, unless the checks bore the names of Frank H. Short as chairman and Hayden Jones as secretary. It was said that the notices were sent out by E. A. Williams.

In one bank where the Republican county central committee has funds, Ray W. Baker, secretary, was informed that the notice sent out by the Taft people would not receive any attention and that the checks signed by Cashin and Baker would be honored. The officials of the bank declared that the action of Williams was in no sense legal inasmuch as he was acting as a private individual and that he was without any rights in his demand.

An attorney for another bank that received one of these notices, informed Baker that if the Republican county central committee; was to be funds in the bank and he was asked to render any opinon to the bank as to the validity of the demand of the Taft people, he would advise the officers not to pay any attention to the notice as they could in no manner be held responsible for paying out the money, a court order, alone being necessary to tie up the funds.

The notice sent out by the Taft people said that the Taft organization was the Republican county organization and that no money deposited with the banks, for the Republican county central committee, was to be paid out unless checks were signed by Frank H. Short and Hayden Jones. The names of these two were typewritten in capitals.

The only signature was "committee on funds," typewritten at the bottom. The entire note was typewritten.

Efforts were made by E. A. Williams on behalf of the Taft people, to locate the money, before the notices were sent out, but inquiries on his part brought forth no information from the banks.

When the officers of the Republican county central committee learned that the Taft people had sent out the notices, they immediately began to investigate to ascertain how much weight there was to the document. When informed that it had no weight whatever, and that they could still draw out money, they decided to pay no further attention to it.

It was rumored yesterday that the Taft people were planning to get out a formal injunction, restraining the Republican county central committee from using the money, but it is believed that if this action is taken, it will be taken today. The officers of the Republican county central committee assert, however, that they do not fear an injunction.

THEY KNEW ALL ABOUT IT

"You must have lived in a little Scotch town," remarked a busy London woman, "to appreciate the pin-points of interest to which a village may be reduced and the absolute publicity of your every movement in such a place.

"Once while I was visiting at home I happened to be lying down when callers came, so my mother did not disturb me. At teatime other callers arrived, and by way of making conversation one of them said to me very sweetly:

"'We hear you've been lying down.'" —Harper's Bazar for September.

Suits--Dresses--Coats--Waists Skirts And Millinery For Fall —New Authoritative Styles Arriving Daily

42 in. All Wool Whipcords $1

One of the seasons most popular materials—greatly favored for suits—skirts and dresses—

It is absolutely all wool—and it is shown in colors—Brown—navy and garnet—

Offered at a popular price—for a leader—

Two Toned Cheviots $1.25

Guaranteed for wear and service—absolutely all wool—pretty new changeable effects—such as brown and black — green and navy — navy and black—red and green—Used for suits and coats—

New Bungalow-Curtain Nets 30c to 65c

We have just received a beautiful new line of nets in the two-tone effects; a large range of pretty patterns.

WHITE CURTAIN SWISS—

Made of a beautiful fine French Swiss in the dot and bar patterns, 38 in. wide, priced per yard 25c

FIGURED CURTAIN SCRIMS—

This comes in a large range of patterns, plain and check centers with pretty colored borders; 36 in. wide; the yard 15c

Millinery At Popular Prices

Our fall showing is now complete—all the best—of this season's new ideas—are on display here—at a popular price—We especially mention the untrimmed shapes—and fancy feathers—at prices guaranteed—to be less than elsewhere—We are also showing a clever line of fine trimmed hats, specially priced at only ..$9.95

Cotton Plaid Blankets $2.35

The best blanket ever sold in Fresno for the price—A large—double bed—size in pink—blue and gray plaids—Looks just like wool—On sale a few days only—

Einstein's

59 Inch Damask 65c

Graff's News

Published by H. Graff & Co., Groceries, Hardware, & Crockery.

Two Stores FRESNO, OCT. 3rd, 1912. Phone Ex. 1

MOST CONVENIENT.

Graff's Kern Street store is conveniently located for out-of-town shoppers. Splendid hitching facilities, drive right up to the door to load and unload, and close to the shopping district.

FAIR EXHIBIT GREAT!

Our booth at the County Fair showing Universal Stoves is attracting much favorable comment.

Be sure to see it!

"EVERWEAR" ALUMINUM

"Everwear" Aluminum ware in our hardware department—J Street store.

HOW ABOUT A SAFETY?

Everybody is using safety razors now. All kinds here $1.00 to $5.00. Hardware Department.

Also big stock of extra blades.

TO HIS MAJESTY THE KING.

We carry a full line of the world famous Crosse & Blackwell fancy groceries. Made in England.

You must try them. Very select.

ORANGE BLOSSOM HONEY.

Pure extracted Honey, 50c a quart. The best you ever tasted. From bees who live on fragrant orange blossoms.

CAMPBELL'S SOUP, 10c.

Chicken Ox Tail, Turtle, etc. All kinds and superior quality. Try a can or two. You will want more.

VINEGAR FOR PICKLING.

The kind that made the Heinz products famous. Just ask for white pickling vinegar, 60c a gallon.

NEW CUT GLASS.

Cut glass water sets as low as $3.00. Pitcher, tray and six glasses.

Big line of cut glass just received at the J Street store.

FRESH BREAD.

We make ten kinds. Try our PERFECTION BREAD, 5 and 10c loaves and wrapped in sanitary wrappers.

DELECATESSENS.

Spanish Cheese, 40c per pound. Our own make.

Nice roasted meats, salads, etc. Everything appetizing. Both stores.

Peanut Butter in bulk, 30c per lb.

All kinds of Pickles in bulk.

YOU'RE SAFE AT GRAFF'S.

·K·AND· ·KERN·STS· GRAFF'S ·J·AND· ·TULARE·STS·

Schools and Colleges

ANDERSON ACADEMY

Irvington, California.

Accredited boys' school; climate unsurpassed; location ideal; a swimming pool; all masters of proven ability; a coach for athletics; annual military encampment; commandant a lieutenant in U. S. A. Catalogue on application. William Walker Anderson, principal.

A COLLEGE OF PRACTICAL ENGINEERING

Complete courses in MECHANICAL, Civil, Electrical and Mining Engineering, also Steam, Gas and Auto Engineering. Architecture and Draughting. High and Grammar School students admitted. Catalogue free. Address Polytechnic College of Engineering, Inc. 21 Engineering Bldg., 13th & Madison Sts., Oakland Cal.

Polytechnic Business College

306 12th St., Oakland, Cal.

A school of high standing and national reputation. Best equipped Business College in the West. Offers best educational opportunities—Every graduate of complete course for ten years employed at good salary. Homelike accommodations. *Write for free Catalogue.* Come to Oakland.

Running up and down stairs, sweeping and bending over making beds will not make a woman healthy or beautiful. She must get out of doors, walk a mile or two every day and take Chamberlain's Tablets to improve her digestion and regulate her bowels. For sale by all dealers.

ENGINEERING

Civil, Mechanical, Electrical, Mining taught in 12 months. No special preparation necessary. Individual instruction only, by experienced engineers. Terms reasonable. Write for catalog.

A. Vander Naillen School of Engineering Established 1884. 51 & Telegraph Ave., Oakland, Cal.

Switches to Match Your Own Hair

COMBINGS MADE INTO SWITCHES

My stock of switches is complete and I can match the most difficult shades. I was extremely fortunate in buying my stock of hair goods and am able to sell at prices that are lower than are asked in San Francisco. If you have combings, bring them in and have them made into a switch of your own hair.

MRS. WILLIAMS

Unique Hair-Dressing Parlors.

Chiropody, Manicuring, Facial Massage, Scalp Treatments.

Rooms 103-9 Edgerly Bldg., J and Tulare Sts.

The Detroit Combination Gas Machine and Automatic Mixing Regulator

Highest Award California State Fair 1912

Make Your Own Gas

The Detroit Combination Gas Machine provides the home with a Satisfactory Gas Supply.

Gas to Light with—Gas to Cook with—
Gas to Heat Water for the Bath, Laundry, Kitchen, and for all other uses common to city coal gas, at no greater cost.

Listed in Class "A" of National Board of Fire Underwriters, as no gasoline is stored in building, hence insurance not increased. On the market over forty years. More than 18,000 in daily use. Our 88-page catalog, "Light for Evening Hours," will interest you. Write today for copy and names of users in your vicinity.

Over 18,000 In Daily Use

You are invited to inspect the "DETROIT," complete and in full operation at the Fresno County Fair in booths 11 and 12, under grandstand.

American Agencies Limited

PACIFIC COAST AGENTS

501 Market Street
San Francisco
Telephone Sutter 2337

AMERICAN AGENCIES LIMITED

608 South Olive Street
Los Angeles
Telephone Home F 3106

HOLSUM

Means Protection

A steady diet of **HOLSUM Bread** protects the family against the dangers not only of inferior "near clean" imitations, not only against the folly and human waste that lies in home-baking, but against the contamination, germs and general uncleanness that gather on unwrapped loaves.

HOLSUM Comes Clean

It is free from the impurities which unprotected bread absorbs in transit, handled by drivers and clerks, or thrown in a box with soap and onions. The odors of these with, perhaps, a dash of kerosene, or a sprinkle of dust from the sweepings are bound to penetrate bread *unless it's wrapped.*

But HOLSUM is Wrapped

in waxed paper, dust and odor-proof. The conscientious grocer who values honesty above extra commission, will provide **HOLSUM**. If he fails in this duty, you can demand the genuine. Tell him you will accept no "Equivalents"—no "just-as-good" make-believes; you want the *protection* afforded by the one and only original clean **HOLSUM Bread.**

Model Steam Bakery

2422 Kern Street Phone 569

Holsum on sale by all live grocers—If your grocer doesn't handle it, phone us.

BIG MUSICAL HIT IS "RAGHA'S DAUGHTER"

Without doubt the classiest popular-priced musical offering ever shown in Fresno was staged at Teal's theater last night to two crowded houses, of course, the amateur contest being an extra attraction.

There were ragtime singers, ballad singers, a little tot who played the violin, and a real Scotch Harry Lauder impersonator. The production was "The Ragha's Daughter." It contains many distinct hits, and it's hard to say which was the best. Bell and Onslow make their entry in an airship and are a veritable scream every minute they are on the stage. The sextet number took encore after encore and was a rare treat.

Miss Ruby Lang with her solo number, "My Hero," took the house by storm. Miss Loretto also scored heavily with her song, "Love Me With Your Blue Eyes."

Hazle Helmont and her rag number, "Bunny Hug," went over big, and the splendid chorus work is to be commented on.

"In God Land," sung by Mr. Kraschke and Miss Crosset, made a big hit as it was a novelty.

The costuming of the show is very elaborate and pretty and the splendid chorus work goes with unusual vim.

Friday night will be another big chorus girls' contest and will no doubt draw a packed house to both shows.

Manager Wolf is giving Fresno good clean-cut high class musical comedy and is getting the big crowds that it well deserves, as the Elite show is far the best ever seen here.

Ferris Hartman and his big company open November 18 for six weeks in comic opera, featuring Teddy Webb and Myrtle Dingwall of Hartman fame and a company of over forty people. The opening production will be "Floradora."

Fruit Pickers Tally Tags at Republican Job Printing Office.

"OFFICER 666" FLEETING FARCE THAT PLEASES EVERYONE

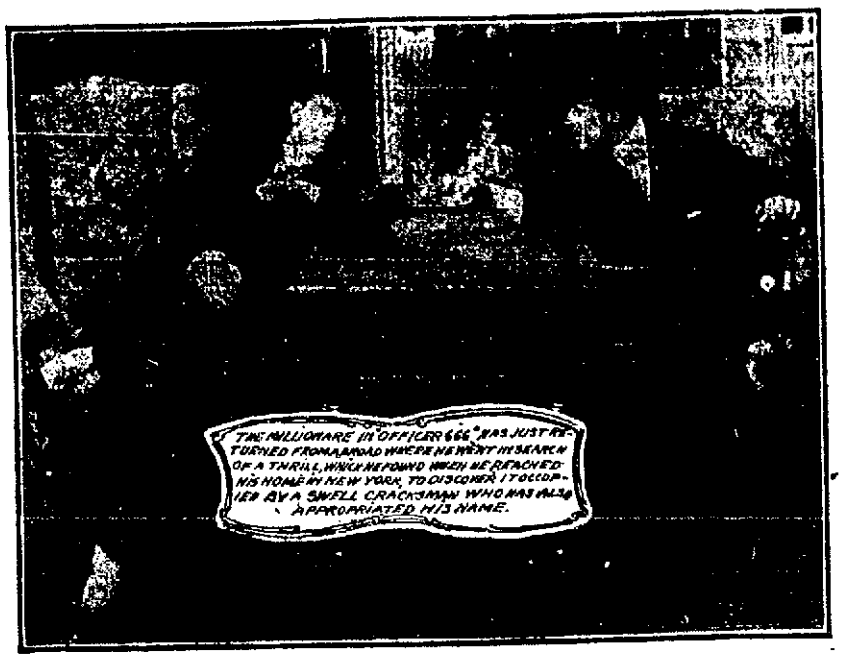

SCENE FROM "OFFICER 666"—BARTON TO NIGHT.

Cohan and Harris' latest success, "Officer 666," Augustin McHugh's famous melodramatic farce, fresh from its triumphant engagements in New York, Chicago and San Francisco, will be the attraction at the Barton tonight.

This is the same company which has been appearing at the George M. Cohan Grand Opera House, Chicago, and comes direct from that city, where it has been the surprise and wonder of over one million people the past season, who declared it to be the most refreshing comedy on the American stage. The play concerns a young millionaire globe-trotter returning home to find his bachelor quarters occupied by a burglar, who, not satisfied with having appropriated the millionaire's name and getting himself engaged to a pretty society girl on the strength of it, is rapidly disposing of a fine collection of paintings gathered by the aforesaid millionaire from the art centers of the world. This is the situation when the curtain goes up on the first act of "Officer 666."

How the real millionaire regains possession of his house and name, and how he eventually wins the heart and hand of the sweet young thing who has plighted her troth to a member of the light-fingered gentry under the impression that he was the simon-pure scion of wealth and social position, is left to the telling of the players who people the cast of the new farce which has proven a big and popular laughing success.

In working out the story of the play, the rich young man induces a policeman on his block to lend him his uniform, and while he is masquerading as a copper to catch the burglar, the real officer becomes the millionaire's cook. The burglar, in the meantime, is allowed to continue in possession of the bachelor's quarters, but is eventually trapped and compelled to return his plunder. All these events are worked out with speed and precision during the three acts in which Mr. McHugh takes to tell the story of "Officer 666," that is chock full of surprising situations, smart chatter and snappy epigrams.

"The Heart Breakers"

One of the heaviest scenes that has ever been used with a musical comedy will be seen in the second act of the "Heart Breakers," at the Barton tomorrow night.

The scene shows three rooms in the Castle Munger in the Adirondacks. It is here where the "Saxons" or "Heart Breakers" come disguised as servants to help the "master", George Dameral, to win the "girl." The set is made in three different sections, one being the parlor down stairs, and the other being two living rooms up stairs. Everything is as practical as would be used in a regular house. The doors are solid, also the winding stairway where over twenty people run up and down, same as you would in your own house. This set requires alone sixteen stage hands besides the six men that are carried by the company. Manager Singer sent two artists to the Adirondacks especially to get locale for this one act.

EDUCATIONAL RECORD OF FRESNO PHOTO THEATER

Nearly Two Hundred Educational Subjects Shown in Ten Months

"Continuation Schools" are the latest development of modern methods of education. In various countries of Europe these schools are endowed by the Government. In this country our own night schools and popular lectures are efforts in the same direction.

And, the real post-graduate course for the plain people, these self-same people who have neither the means nor opportunity for travel nor further schooling, the real post-graduate course for them, is the consistent and useful motion picture. Persons whose mental visions are bounded by Broadway and the Great White Way, never tire of the sad and silly drone: "We must not try to educate the public; we must confine ourselves to Amusing the public."

After all it depends on how one defines the word "educate." Anything which broadens or expands and stimulates the mind or stirs it to action of any kind is in the wider sense of the word an educational influence. Every human mind craves for knowledge, subconsciously, every one wants to see some foreign land, understand some historical event, take note of some tropical event, understand something of our industrial methods, nearly every one has a strain in them that calls for good music, or beautiful paintings, portraits or pictures. But, when working for a livelihood during many hours of the day, one has not always the mental energy and concentration needed to profit by night school or the formal lecture. In other words, if a pleasurable method of knowledge can be conveyed to them, the impressions of the mind are apt to stay with them.

Does not the motion picture offer this kind of useful, easy and graphic teaching? Where good pictures are put on in proper style, the surroundings are clean and pleasant, where good music abounds, there is scarcely a moment when the screen does not agreeably enlighten us. And, when this is done, the motion picture does improve the moral and intellectual tone of the inhabitants of a community.

VAST NUMBER OF EDUCATIONAL SUBJECTS BEGGARS DESCRIPTION.

Statistically speaking, the Fresno Photo Theater has presented 181 topical, educational, historical, industrial and travelogue pictures within the past ten months. There are today thousands of people in Fresno who have never traveled beyond the borders of California. Upon the screen of this theater, they have seen very nearly every foreign country in the world, they have seen butter-making, barrel-making, rope-making, lumber-making; they have seen the wild birds at home or flowers born, they have seen how the X Rays work; they have been carried through the realms of history and literature, while problems in sociology, economy and cleanliness have been presented to them by the score.

MASTERFUL AND INTELLIGENT MUSIC

In addition, this photoplay theater, has made a distinct step forward in rendering classic and beautiful music. Mozart, Beethoven, Schubert, Gottschalk, Wagner, McDowell, Lizst, Puccini, Thomas, Grieg, Massenet—in short, all the great masters have been called upon for renditions and interpretations to accompany the photoplays. The better the picture the better the music, this much is certain.

WASTING A GOOD FIB

An overdressed woman of a certain age met an old acquaintance on the train.

"And how are you, after all these years? Yes, this is my little girl, just four and a half years old."

The little girl turned, whispering: "Mother, look at his hat. You needn't fib; he's not the conductor."—Harper's Bazaar for September.

IN REED BIRD SEASON

Wilson Mizner, the well known viveur, was contemplating joyously the advent of the reed-bird season.

"If only," he said, "reed birds were a little larger! They are small everywhere, but in Philadelphia they are particularly small. One autumn evening a Philadelphia waiter said to me, as he held a match to my cigar:

"'And how did you find your reed birds, sir?'

"'Only by the aid of perserverance and a pocket microscope,' I answered, 'for the blessed chef had gone and hidden 'em under a leaf of cress.'"

ASTONISHING PORTRAYAL IN MOTION PICTURES

Charles Ogle, who assists in picture "Blind Babies"—Fresno Photo Theater.

Probably in the whole history of cinematography there has never been made a film that has proven its usefulness more than this: "The Rescue, Care and Education of Blind Babies."

The International Sunshine Society, a band of workers who labor without pay, opening the light of education and knowledge to blind infants and saving from certain death and idiocy ninety per cent. of children before the age of eight years has given every assistance in the production of this picture.

Until recently blindness was connected with idiocy. Modern research in the treatment of the sightless has proven the idea a fallacy. Until within the year, the blind infants of the State of New York were placed in institutions for the feeble-minded. Unless they are taken at an early age they will soon grow up to be idiots; living in the dark, groping along suspicious of everything and everyone, not even knowing how to eat solids before the age of eight, they either die or become hopeless idiots.

This remarkable film shows how these unfortunate children are educated. You see them run and play, dance and write and the blind teaching the blind to walk. You are shown little Rachel as she appeared before the governor and how, through her pleadings, a bill was passed allowing blind infants before the age of eight, to be placed in proper institutions. You are also shown the Arthur Home, the only one of its kind in the world (a free institution for blind children, where they are taught the beauties of nature and of life.)

Rachel is a living example as she was rescued from one of the institutions for the feeble-minded when only a few months old. She can do almost everything that a child blessed with her eye-sight can accomplish. On the whole, this is one of the most remarkable films, interesting and astonishing to one that does not know of this work.

This picture will be presented for today and this evening only.

Lungs Weak? Go To Your Doctor

We have had **seventy years** of experience with Ayer's Cherry Pectoral. That makes us have great confidence in it for coughs, colds, bronchitis, weak throats, and weak lungs. Ask your own doctor what experience he has had with it. He knows. He can advise you wisely. Keep in close touch with him.

J. C. Ayer Co., Lowell, Mass.

The fifth of a series of talks to the housewife on the source of her meat supply.

Talk No. 5 on Wholesome Meat

Just another word about the Western Meat Company's plant which turns out those U. S. Government Inspected Meats marked 72.

Very few people appreciate the full importance of Government Inspection when in force at a packing plant. In the first place an ante-mortem inspection is performed and all animals the appearance of which might cause suspicion are tagged. Immediately after the animals are killed a serching examination is made by graduate veterinarians, the glands in different parts of the carcass are opened and inspected and all those organs most susceptible to disease, such as liver, lungs, etc., are carefully gone over.

Diseased animals are condemned and are effectually destroyed for food purposes under the inspector's supervision. Interested persons who wish to see the working of U. S. Government Inspection at the plant of the Western Meat Company are invited to visit the plant at any time.

U. S. INS. & PSD. NO. 72 on a meat food animal will mean something after your visit.

Western Meat Co.

"BITTEL'S SELLS IT FOR LESS."

WE ARE NOW SHOWING

The Newest Fall Styles

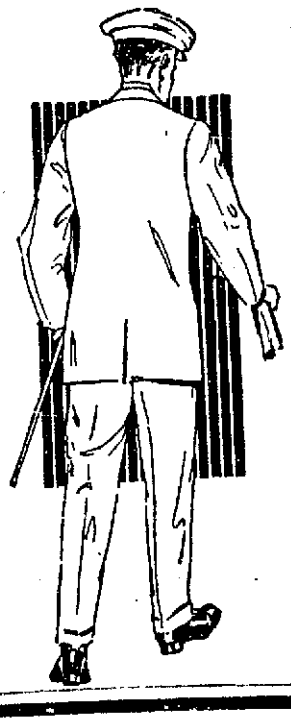

Clothes Made for Men Who Desire the Very Best

These are clothes for men who want to dress neatly and tastefully and in fashion. They are made by the world's best tailors and they show it in every line. Dressed in a suit of these clothes you are as well dressed as the man who has his suits specially tailored, for Bittel's suits have the same desirable exclusiveness.

Prices Very Reasonable

BITTEL'S

"Money-Back Clothiers"

1041-47 J Street

SEND FOR FREE CATALOG

1500 Beautiful Illustrations of WATCHES and DIAMONDS ON CREDIT.

Pay 1-5 Down, Balance 8 Monthly Payments

Oakland Address, 1440 Broadway.

BRILLIANT JEWELRY CO. 704 MARKET ST. 6th FLOOR

You Cannot Enjoy the Fair

in ill-fitting shoes. Make up your mind to be fitted the **Walk-Over Way**

Style, fit, service are combined in every **Walk-Over Shoe**

New fall models now on display, embracing all the latest fads in style, materials and colorings.

$3.50 $4.00 $5.00

Walk-Over Shoe Store

1041 J Street

A Picture of Contentment

All men look pleased when they smoke this choice tobacco—for all men like the rich quality and true, natural flavor of

Liggett & Myers

Duke's Mixture

Smoked in pipes by thousands of men—everywhere known to cigarette smokers as "the makings."

We take unusual pride in *Liggett & Myers* Duke's Mixture. It is our leading brand of granulated tobacco—and every sack we make is a challenge to all other tobacco manufacturers. Every 5c sack of this famous tobacco contains one *and a half* ounces of choice granulated tobacco, in every way equal to the *best* you can buy at any price, and with each sack you get a book of cigarette papers FREE.

If you have not smoked the Duke's Mixture made by the *Liggett & Myers* Tobacco Co. at Durham, N. C., try it now.

Get a Camera with the Coupons

Save the coupons. With them you can get all sorts of valuable presents—articles suitable for young and old; men, women, boys and girls. You'll be delighted to see what you can get free without one cent of cost to you. Get our new illustrated catalog. *As a special offer, we will send it free during September and October only.* Your name and address on a postal will bring it to you.

Coupons from Duke's Mixture may be assorted with tags from HORSE SHOE, J. T. TINSLEY'S NATURAL LEAF, GRANGER TWIST, *coupons from* FOUR ROSES *(10c tin double coupon),* PICK PLUG CUT, PIEDMONT CIGARETTES, CLIX CIGARETTES, *and other tags or coupons issued by us.*

Premium Dept.

Liggett & Myers Tobacco Co.

ST. LOUIS, MO.

Your Auto Gives Better Service When You Use Harris Oils

Harris Oils are made of the very best of Pennsylvania oil. It is refined till all of the impurities are taken from it. That is why it is so satisfactory. More mileage is secured by using Harris Oils, the engine is kept in better condition, perfect lubrication is insured, and there will be practically no trouble from sooty deposits. Harris Oils are in 3 grades, heavy, medium, and light, being suited for different motors.

Well-Made Auto Clocks

Automobile clocks that are made to withstand the violent vibration of the automobile. We have them in a number of different styles and sizes. They are dust and moisture proof, and are very neat and dependable. Both one-day and 8-day styles.

Chanslor-Lyon Motor Supply Co.

Masonic Temple Building - Corner K and Merced Streets

PARKER SAYS HE KEPT SILENT TO SAVE PARTY

(Continued from Page 1.)

tion, received 21 votes. Necessary to a choice 226.

There was no choice on the second ballot.

On the third ballot Sulzer went to 195, while Dix dropped to 87. Governor Dix's name was then withdrawn, and on the fourth ballot, Sulzer was nominated.

Martin H. Glynn was nominated for lieutenant governor.

Sulzer has been seven times a candidate for the nomination for governor. The convention adjourned until tomorrow.

ROOSEVELT HOME AGAIN

OYSTER BAY, Oct. 2.—Theodore Roosevelt reached home tonight after his long western and southern trip and will spend a few hours with his family before resuming campaign activities.

The colonel denied himself to visitors and planned to remain in quiet until tomorrow night, when he will return to New York for a campaign conference. Late Thursday night he will leave for Washington to give his testimony on Friday before the Senate committee investigating campaign contributions.

At tomorrow night's conference Colonel Roosevelt expects to meet Comptroller William A. Prendergast of New York City, State Chairman William H. Hotchkiss of the Progressive party, Frank A. Munsey and George W. Perkins.

Colonel Roosevelt hoped, he said, that Governor Hiram Johnson of California and Oscar S. Straus, Progressive candidate for governor of New York, would join the conference, at which campaign plans will be discussed.

The colonel will probably leave next Monday for the middle West.

TAFT AND MARSHALL MEET

BOSTON, Oct. 2.—Governor Thomas R. Marshall of Indiana, the Democratic candidate for vice president, shook hands with President Taft tonight just before the banquet of the Supreme council, Scottish Rite Masons, at which both were guests.

President Taft joked with Governor Marshall for a few minutes on the wear and tear of campaigning, and then both passed into the banquet hall, where they stood side by side in the receiving line.

The President spent an active day in Boston. After motoring into the city from Beverly, he laid the cornerstone of the new Young Men's Christian Association building in the Back Bay and attended the Cambridge carnival across the Charles river.

JOHNSON'S TOUR.

ROCHESTER, N. Y., Oct. 2.—Governor Johnson of California spoke here tonight to one of the largest crowds that has greeted him on his campaign tour of the East. Enthusiasm was shown by the crowd and when all of the space within the hall had been taken many remained outside. Many women were present.

This was one of the governor's busy days. Breakfastless, he left Schenectady for Auburn. After speaking there, he dashed twenty-six miles across country in an automobile to catch a train at Syracuse for Rochester. Arriving there, he posed for a set of motion pictures.

After speaking tonight, he hurried to a train which took him to Buffalo.

WILSON'S WESTERN TRIP

HARRISBURG, Pa., Oct. 2.—Governor Woodrow Wilson was told tonight that Alton B. Parker had been selected as permanent chairman of the New York state convention at Syracuse. He made no comment, but when that portion of Parker's speech in which the New York man said he was a progressive was read to him, the governor smiled.

The governor was tired when he started this afternoon for a two weeks invasion of the West. He had spent the day at his home at Princeton, N. J., working on a speech.

His Western tour will cover 4,536 miles. He will speak in Indiana, Illinois, Nebraska, Colorado, Kansas, Missouri and Ohio. While in Nebraska he will speak with William J. Bryan. In Missouri, Champ Clark will stump with him. Tomorrow the governor will speak at the Christian congress in Indianapolis.

ARRESTED ON CHARGE OF AN IMMORAL ACT

Los Angeles City Prosecutor Claims Enemies Have "Jobbed" Him

LOS ANGELES, Oct. 2.—Political and civic circles here were stirred late today by the arrest of City Prosecutor Guy Eddie on a charge of contributing to delinquency of a minor person. He was taken before Superior Judge Curtis D. Wilbur of the juvenile court where a warrant was issued and Eddie released upon his own recognizance until Friday at 2 o'clock, the time set for the arraignment by Judge Wilbur. Eddie declared that he was innocent of any wrong doing and maintained that the affair was a conspiracy of political enemies.

The arrest was made under sensational circumstances. A short time after Mrs. Alice Phillips, 20 years of age, had entered Eddie's office in the city hall building, Humane Officer D. F. McLaughlin and several deputies broke in the door, which it is said, has been released from its hinges in advance, and placed the prosecutor under arrest.

The young woman, who was recently separated from her husband, was said to have visited the prosecutor with the view of taking employment in connection with the enforcement of certain city ordinances aimed at the suppression of immorality.

Eddie has been prominent in local political circles and has been active in the enforcement of laws, a number of which were drafted by himself in connection with the local anti-vice crusade. He took the initiative some time ago in censoring several musical comedies, the scenes and lines of which were declared by him to have been immoral.

WHALER CAPTAIN DROWNS AT SEA

SAN FRANCISCO, Oct. 2.—The whaling schooner Letitia, which arrived here today, brought the first news of the death of Captain James A. Macomber, one of the oldest whale hunters of the Pacific coast, in the waters of the Bering Sea. The captain fell from the rigging of the schooner, while all of the ship's boats were surrounding a big whale, and was drowned.

One of the men on the ship raised an alarm and the small boats raced back to save the captain, but they were too late.

Chief Officer Hiller took command and brought the vessel to this port. The body of the skipper, which was recovered shortly after the accident, was buried at sea two days later.

Before the death of Captain Macomber, the vessel was in close proximity to the earthquakes and volcanic eruption near Kodiak. Hundreds of pounds of ashes descended upon the ship and the crew were terrified.

FLETCHER ELECTED VERMONT GOVERNOR

MONTPELIER, Vt., Oct. 2.—There having been no choice at the state election last month, the state legislature today elected H. M. Fletcher of Carendish as governor

FREIGHT SMASHES STREET CAR; PINS TWO IN WRECKAGE

(Continued from Page 1.)

track to see if my train was in sight when I saw the street car come up to the crossing. I saw a man wave a lantern and the car started across the tracks. Then I noticed a flat car coming down the track and the next thing I heard was the crash. I am not familiar with the signals, but I supposed that the flagman was signaling for the street car to cross.

Brownley left last night for Los Angeles

According to the railroad men's report of the accident the switch engine had taken the string of flat cars and box cars across Tulare and down toward Mariposa street to give another switch engine room in which to get onto another track so that they could run into the round house. This had been accomplished and the switch engine was pushing the cars down the track from Mariposa street to Tulare when the accident took place.

FAHY'S HAND PROTRUDES.

L. B. Backer, ticket agent at the Santa Fe depot, heard the crash and ran to the platform. He was one of the first to reach the scene of the accident. He saw Fahy's hand sticking out from the mass of wood and bent iron and he attempted to pull him out. Seeing that this was impossible he tried to lift big pieces of the wreckage to get to Fahy. He then ran back to the ticket office and summoned Dr. L. R. Willson.

Other doctors were also called and it was but a few minutes before eight or ten physicians were at the scene. The dust raised by the collision was so dense that the people on the depot platform could hardly see the wreck. Dr. O. B. Doyle and Dr. Willson arrived at about the same time. Groans issuing from under the wreckage attracted the doctors attention and Dr. Doyle crawled in under the mass and gave Fahy a hypodermic injection to relieve his pain. Two or three times Dr. Doyle repeated this operation during the hour and ten minutes that the man lay beneath the wreckage.

MISS BISSELL EXTRICATED.

When torches arrived the position of Miss Bissell and Fahy was learned by the doctors and crowd that had by this time collected. Miss Bissell was not so far under the wreckage as Fahy and while it was a difficult task the workmen were not long in getting her out. She was taken to the Burnett sanitarium by Patrolman Castner.

Then the extremely difficult task of getting Fahy out from under the mass was started. Fahy did not lose consciousness at any time but the doctors were unable to ascertain if he was seriously injured until he was removed. At first the only part of Fahy's body that was visible was his one hand and one foot. Slowly but surely as the workmen labored like bees the form of the man was revealed in the flickering light of the torches and there was not one in the big crowd but thought that Fahy was crushed.

Fahy from under the mass called for Joe Caster when not under the influence of the opiate. Caster, a close friend of Fahy's, was in the crowd and directed the imprisoned man to be calm and keep up his courage. Fahy replied that he would and only once or twice did he complain when the workmen pulled planks and iron rods from under his body.

The work of getting to the imprisoned man was made difficult because one of the trucks off the flat car was resting directly over Fahy's body. The workmen had to be careful not to take away too much of the wreckage from above Fahy for fear that the trucks with the heavy wheels would fall and kill him.

CROWD CHEERS RESCUE.

When the workmen had finished their task and policemen and doctors crawled into the opening to drag Fahy out the men in the crowd took off their hats and cheered while the women applauded. Fahy was rational and talked with the attendants as he was placed on a stretcher and rushed to the sanitarium.

The fact that the wrecked car was running on the Arlington Heights line was the only thing that averted what would more than likely have been a collision in which seventy-five or a hundred passengers would have been killed or injured. The street car preceding the Arlington Heights car and the one following, bound for the Fair Grounds, were crowded and had the flat car struck one of these cars the death list would have been big.

CROWD KEPT BACK.

Almost every patrolman in the city was sent to the scene of the accident but they were unable at times to keep the excited crowd from pressing in and hindering the work of the men. Finally a rope was stretched around the wreckage and the people were kept back. Many ministers in their frock coates were there and offered to help the workmen clear away the wreckage from Fahy.

"Up there in that room is my old mother, ninety years of age," said Flagman Bullock, pointing to a corner room over McAboy's store "and she always taught me to tell the truth. As sure as I stand here I did not give the signal for that street car to cross but I tried to stop them and their own flagman waived his flag and let the car go to its doom."

Traffic on the Santa Fe line north of here was delayed for about two hours. The San Francisco local was held up at Mariposa street and the Angel was stopped further out in the yards.

O. L. Finney of 7th and Ventura streets and F. M. Kern of 143 Howard street were witnesses to the accident. They informed Assistant Superintendent Devereux that a signal was given by a man with a lantern.

MISS BISSELL'S INJURY

Though Miss Bissell received three ugly cuts, a severe shock and a number of bruises, not a bone was broken and there are no internal injuries. A gash two inches in length was made in her right hand, a cut an inch long was received over her right eye, and a gash clear to the bone was sustained at the back of her neck an inch and a half in length. Miss Bissell complained of severe pain about her right ribs, but except for a number of bruises no other injury could be located.

She has been in Fresno but slightly more than a month, coming here from Tacoma, Wash., with her sister, Mrs. Ruth B. Colyer, and has been residing at 3078 McKenzie avenue. She is 55 years of age and a native of Connecticut, but has lived in Tacoma for several years past. She has been assisting in the support of her aged mother, Mrs. B. Bissell, who is 80 years of age.

Miss Bissell was on her way home from work when the car was struck. She could not tell anything of the accident last evening, as it occurred without warning. The gentleman who was first at her side, Miss Bissell requested to notify her sister, who arrived at the sanitarium shortly after the accident.

Her mother was not notified of the accident last night for fear the shock might prove disastrous.

MIRACULOUS ESCAPE

Fahy, though pinned beneath the flat car and unable to move, was saved by the position of the car across the rails, and his limbs were not crushed. He sustained general bruises all over the body. His left ankle was bruised considerably where it had been held by the car, his face was slightly bruised, and a minor scalp wound was sustained. No internal injuries were apparent, and not a bone was broken.

Though he did not once lose consciousness Fahy could not tell any of the details of the accident. "At one minute," he said, "I was riding in the car and the next was under the wreck. It happened so quickly I could tell nothing about it except that I was thrown heavily and caught beneath the cars."

Fahy lives at Strother and Modoc streets and is very well known in this city. Friends fairly besieged the sanitarium last evening for news as to the extent of his injuries, for reports were current that he was killed or that his legs had been amputated.

He is the title member of the firm of William G. Fahy and Company, which does the billboard posting in this city. He purchased the privilege some time ago from Frank Bancroft.

Dr. A. H. Sweeney and Dr. O. B. Doyle were in charge of Fahy, while Miss Bissell was attended by Drs. George H. Aiken and L. R. Willson.

SCORES PATENT MEDICINE HABIT

President of American Health Association Says They Are Composed Chiefly of Water

INDIANAPOLIS, Oct. 2.—"At present we are in the patent medicine stage of ignorance," Dr. J. N. Hurty of Indiana, president of the American Health association, told the delegates to the National Christian congress today. "Patent medicines are more dangerous than dynamite and the sale of them should be more restricted. They are composed chiefly of alcohol and if alcohol could cure, this earth would have been rid of disease ages ago."

Judge Ben B. Lindsey of Denver at tonight's session after urging a mothers' pension, said:

"The revival of that interesting cult of eugenics now attracting so much attention, the demand for the teaching of sex hygiene and the agitation of kindred subjects throughout the civilized world is a response to the growing need and the growing demand that the state become the over-parent of the race."

WIFE OF CASHIER OF BANK INDICTED

BOISE, Idaho, Oct. 2.—The special grand jury returned an indictment today against Mrs. Eugene Payne, wife of the former cashier of the defunct Boise State Bank. The indictment charges Mrs. Payne with making a false entry in the daily balance book of the bank. Mrs. Payne was a bookkeeper in the bank. Her husband was indicted by the grand jury several days ago.

Health and Beauty Hints

BY MRS. MAE MARTIN.

B. Sister: It is right that the patrons of your "beauty parlors" should object to shampoos made from soap on account of the great danger of the soap alkali ruining the lustre of their hair. Try a shampoo made by dissolving a teaspoonful of canthrox in a cup of hot water, and after shampooing rinse the hair as usual. Canthrox makes the most satisfactory shampoo imaginable and leaves no bad effects. It lathers splendidly and is the best and most thorough scalp-cleanser I have ever seen. It relieves scalp-irritation and leaves the hair bright, soft, fluffy and easy to do up. This shampoo permits the hair to dry quickly, is very beneficial and will not cause faded, streaky or discolored hair as soap and most shampoos are likely to do.

Mrs. L. G.: It is not necessary that your face reflect your age. You could easily have a much finer, clearer, smoother and more youthful complexion if you quit using powder and tried a good lotion. Dissolve four ounces spurmax in a half-pint hot water or witch hazel and add two teaspoonfuls glycerin. Apply this to your face, neck and arms, and it will improve your looks wonderfully. It will soften and whiten your skin and remove that shiny, greasy look. This inexpensive lotion will not rub off like powder, and is very beneficial in preventing and removing skin-pimples, and is a wonderful skin beautifier. You can get anything I recommend at almost any drug store.

"Weak Eyes": Wearing glasses is not likely to help your weak, dull, inflamed eyes. What you need is a good strengthening eye-tonic. The next time you go to a drug store get an ounce of crystos and dissolve it in a pint of water. Drop a few drops of this in each eye occasionally and you will be surprised how soon it will give you relief. It will not smart or burn the eyes and is a perfectly reliable tonic for any one to use who has eye-troubles. It is splendid for treating watery, expressionless eyes or granulated lids. It makes the eyes bright, strong and sparkling.

R. K.: I would advise you to seek health first before beauty. You say you are not sick, but that you feel tired, always look sallow and have pimples and eruptions. Try this home-made blood purifier and system-tonic: Get from your druggist one ounce of kardene, dissolve it in one-half pint of alcohol (not whiskey), and add one-half cupful of sugar, then enough hot water to make a full quart. Take a tablespoonful before each meal. This remedy should tone up your system and build up your strength. It aids digestion, arouses a torpid liver and purifies the blood. When your blood is pure, your sallowness and pimples will disappear and you will have more strength and energy.

Grace: No, I know it doesn't add to your peace of mind when you are conscious that you are getting so fat that your dress is continually gaping in the back and you fear the constant strain will prove too much for the buttons. If you want to cut down your flesh without starving yourself or without tiring and futile exercise, go to your druggist and get four ounces of parnotis. Dissolve it in 1½ pints of hot water, then take a tablespoonful before each meal. Your double chin and shortness of breath will soon disappear, for I know several cases where parnotis took off superfluous fat at the rate of several pounds a week.

Jessie P. H.: Some sage dressings are beneficial to the scalp, but I never recommend them on account of the danger of staining or discoloring the hair. If you want a good dependable remedy for dandruff, itching scalp and falling hair, try an ounce of quinozin dissolved in one-half pint of alcohol (not whiskey), and add one-half pint water. This will put your hair and scalp in a healthy condition. Apply the tonic twice a week, rubbing it gently into the hair-roots. It is free from oil and makes a fine dressing for the hair. I know of many who were troubled with "hopeless" cases of dandruff and falling hair that found this an ideal tonic.

Madge: For your hollow cheeks and wrinkled face, I recommend frequent applications of a good greaseless complexion cream-jelly, also brisk massaging. By stirring together one ounce almozoin, two teaspoonfuls glycerine and one-half pint cold water, allowing to stand over night, you will have an extra good complexion cream. Use this also for massaging and it will clear up your skin fine, removing all dirt from the pores and soon you will find your complexion smooth, fresh-looking and unwrinkled. This is an excellent cream for treating blackheads, freckles and roughness of the skin and will rid your face of those very large pores.

Mary B.: Applying a delatone paste to the hairy surface for two or three minutes will remove every trace of hair from your skin. To prepare, mix enough powdered delatone and water to cover the hairs not wanted. After it is removed the skin should be washed carefully. This method is unfailing and is not injurious to the most sensitive skin.

B. D.: Your eyelashes will grow long and have a silken curl if you apply pyroxin at lash-roots with thumb and forefinger. Straggly eyebrows will come in thick and glossy merely by rubbing pyroxin on with finger-end. Be very careful and don't get pyroxin where no hair is wanted.

Complete Your Visit to the Fair By Taking Advantage of the

Shoe Savings Here

A Big Assortment of the Latest Styles

Make your visit to the County Fair complete by visiting the Reliable and taking advantage of the opportunities offered to secure the very latest styles of high grade, guaranteed shoes at very low prices. These shoes are direct from the factory and are being sold at just the legitimate profit on factory prices. Instead of paying several profits you are saved them. That's why prices are so low.

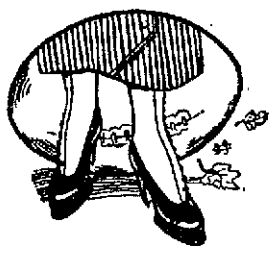

$4 Colored Suiting Top Shoes . . $2.95

Shoes made with suiting tops are the very latest novelty and are extremely pretty. They are made with kid and gun metal calf vamps with gray mixed suiting tops. The vamps are very short and the toes broad and high, making the shoes both snappy and comfortable. They have the ever-popular Cuban reels. These are shoes of exceptional quality.

$5.00 C. P. Ford and E. P. Reed Rochester Shoes for Women $3.45

All of the very latest styles in all widths AA to E. These are hand sewed shoes of the highest quality and are standard shoes everywhere. They are both stylish and comfortable.

$4.00 White Buck Top Shoes $2.95

The vamps are patent kid, very short and neat. The toes are high, the soles Goodyear welt, and the heels Cuban. Very pretty shoes and very good bargains at the low price we are making on them.

Growing Girls' $2.50 School Shoes $1.95

Soft gun metal calfskin is the material used and the styles are either button or blucher. Short vamps, high toes, and low, sensible heels make these shoes very comfortable as well as stylish. Sizes 2 1-2 to 6.

Solid Leather $1.75 Shoes ... $1.35

Solid leather school shoes made of viel kid, box or gun metal calf, cut in blucher style, extension soles, sizes 8 1-2 to 2.

$3.50 Cushion Comfort Shoes . $2.45

They are made of soft viel kid and have handturned soles. Common sense heels and lamba wool insoles make them very comfortable. They are made in both button and lace style and are of highest quality.

Women's $1.50 Felt Juliettes 95c

They are made of imported felt in all colors, trimmed with either ribbon or fur. They have handturned soles and commonsense heels and are very pretty and very comfortable as well as durable.

Leather Juliettes Worth $1.50 ..... 95c

Made of soft viel kid with elastic sides, rubber heels, and light flexible soles. Very pretty and very comfortable.

For Men

$6.50 High Top Ranch Shoes . $4.95

These high top ranch shoes are made of an extra good quality of soft waterproof calfskin. They are 16 inches high and made with Goodyear Welt vitcolized soles. Here are excellent bargains.

$4.00 Dress Shoes $2.95

Genuine Goodyear Welt shoes. They are made in all leathers and have the new up-to-date lasts. They are very neat dress shoes and are high grade in every respect. Great bargains at this price.

For Boys

$3 Red and Brown Patent Kid Boots $1.95

Genuine French patent kid made over the popular skuffer last with brown or red cuffs. These are the latest fad for children and are very pretty shoes. A big reduction on them.

$2.00 School Shoes $1.35

Gun metal calfskin of extra quality is used in the strong durable school shoes. They are cut in the blucher style and have solid leather extension soles. Sizes 1 to 5 1-2.

Every Pair Well Guaranteed

THE GREATEST SHOE STORE IN CENTRAL CALIFORNIA

The Reliable Shoe Co.

WHOLESALE AND RETAIL

FRESNO, CAL.

1915 Tulare Street

If You Can't Come Order By Mail

THE FARMERS NATIONAL BANK OF FRESNO

Desires your account and offers as a basis of business connection thirty years of successful service, conservative management, complete banking facilities, prompt and courteous attention, and an independence which permits of all business being considered upon its merits.

Capital and Surplus, ...$500,000.

UNITED STATES DEPOSITORY.

Studebaker

Have You Seen Our Exhibit at the Fair?

See the new electric lights for use on buggies.

Again we ask that you examine carefully the make-up of our *Studebaker* rigs. They are made right and we know the quality is right.

Harness

We do not try to see how cheap we can make our harness, but we try to see how *good* a harness we can make for the price. We have no stock that we make for a special sale. The price is the same to all. Quality guaranteed.

Lyons-Morgan Co.

921 I Street

Eleventh Annual

Kings County Fair!

Hanford, Oct. 7-12, 1912

The Biggest, Best Fair Ever Held in the County.

Big Live Stock Exhibits

Present entries of pedigreed stock insure best live stock exhibit ever seen here.

Pavilion Exhibits

AGRICULTURAL COMMERCIAL

See what the biggest little county in the great state can produce.

$5,000

FOR 8 HARNESS RACES, WITH 110 ENTRIES SPECIAL PURSES FOR RUNNING RACES

Open Evenings

High class entertainment each evening. Pavilion will also be open.

Poultry Exhibits

Finest showing of poultry ever gotten together in the valley.

FOR INFORMATION ADDRESS

A. G. Robinson, Secretary, Hanford, Cal.

HIGH-O-ME

That's the Proper Way to Pronounce Booth's HYO-MEI, the Famous Catarrh Remedy Made From Australian Eucalyptus and Other Antiseptics— Just Breathe It.

It Banishes Catarrh

When you can go to any drug store in any civilized community on earth and secure for only $1.00 a remedy that will quickly rid you of hawking, spitting and snuffing, why do you allow the devilish germs of catarrh to undermine your health and destroy your efficiency?

Quit sprays and douches. Liquid cannot penetrate into the nooks, folds and crevices of the irregular mucous membrane. Neither can it get into the bronchial tubes that lead to the lungs and where germs thrive and multiply.

If you believe that liquids reach the air tubes, try to swallow a little water the "wrong way." Such a test will effectually demonstrate to you the idle theory that sprays and douches can cure catarrh.

HYOMEI is a pleasant antiseptic air which, when breathed, penetrates into the folds and crevices of the sore, germ-infested membrane and also goes deep into the air cells of the lungs, killing all germs.

A HYOMEI outfit costs $1.00. Extra bottle of HYOMEI, if needed, 50 cents.

For catarrh, coughs, colds and croup bottle of HYOMEI, if needed, 50 cents. Joaquin Drug Co., recommends it.

The Steinway

is after all the Best Piano Investment

A Steinway will outlast two other ordinary pianos, either of which may cost as much.

Steinway Pianos, whether 5 or 25 years old, have a cash value at any Sherman, Clay & Co. store.

An investment in a Steinway assures complete satisfaction and closes the avenue to future regret.

You will never be satisfied until you own a Steinway. We will sell you a less expensive Piano now and agree to take the same in exchange for a Steinway, any time within three years, allowing you the full purchase price paid.

Moderate terms on any Steinway.

Sherman Clay & Co.

Steinway and Other Pianos. Apollo and Cecilian Player Pianos. Victor Talking Machines.

1044 I STREET, FRESNO

Read the Republican Ads

CITY SCHOOL DEPARTMENT PRESENTS ONE OF FINEST EXHIBITIONS AT FAIR

Of the many fine exhibits at the county fair yesterday, none drew a greater share of attention from the thousands of visitors than did the splendid display of the Fresno school department. The banner bearing the words "Fresno School Exhibit" was located in the coolest spot on the grounds and the crowds naturally journeyed in that direction, to find a display that for novelty and interest could not be surpassed.

It was not a stereotyped exhibition of school work, such as drawings, paintings, examples of cookery, handcraft, manual training work, etc., strung along walls and piled upon tables to be examined by the casual spectator, but was a living, moving display, showing the school children actually at work and their work in various stages of completion.

The children of the grade schools and older students of the high school worked with a will and the day's schedule was gone through without a hitch. Though few of the classes had been organized for more than a week or so, as it is so near the opening of school, the students were fairly well advanced in their work and a remarkably good showing was made. Every department claimed its quota of spectators and it would be difficult to determine which proved the most interesting.

ART DEPARTMENT

Scores of visitors gathered about the department where charming misses from Fresno high school were engaged in painting, drawing, stenciling and doing work in brass and tooled leather. As one auburn-haired girl worked industriously, a second sketched her head rapidly and painted in the features. Another girl was engaged in making a charcoal drawing of a cluster of grapes, a second is stencilling a pattern upon cloth and a third in working an attractive design upon leather.

So close to the railing were some of the girls that the onlookers could glance over their shoulders and note minutely the progress of their work. The art workers did not appear self-conscious and were unconcerned by the staring crowds.

This section was under the supervision of Miss Mary Wasson, head of the art department of the high school and Normal.

PRIMARY DEPARTMENT

The efforts of the children in the primary department of the city schools under the supervision of Miss Hannah Hynon, were particularly interesting. Scores of children from the lower grades of the schools were at work here and several from the upper classes of the grammar schools.

Many heads bent studiously over the painting and handcraft giving as serious attention as in the school room to their teachers instructions. The children were industrious as well, working hard and faithfully during their hour and a half sessions.

The teachers and the grades they had in charge yesterday were Miss Ellis, 8th grade Emerson students in painting and drawing; Miss Williams, 5th grade Emerson students in knotting handbags of raffia; Miss McKenna, 5th grade Emerson students in weaving; Miss Lowell, 2nd grade Lowell students in paper folding.

The teachers, grades and subjects last Tuesday and for the remainder of the week follow:

Tuesday—Miss Schaffer, Washington, 8th grade, drawing and painting; Miss McCardle, Hawthorne, 3rd grade, painting; Miss Board, Lowell, 4th grade, wood block printing on cloth; Miss Powell, Jefferson, 3rd grade, weaving.

Thursday—Miss Kenyon, Lincoln, 5th grade, drawing and Indian basketry; Miss Martin, Lincoln, 4th grade, raglan rug weaving; Miss Davis, Webster, 6th grade, drawing and bookbinding.

Friday—Miss Baker, Hawthorne, 4th grade, drawing; Miss Eley, Hawthorne, 4th grade, sewing and basketry; Miss Daly, Hawthorne, 2nd grade, drawing; Miss Fitzgerald, Hawthorne, 1st grade, drawing.

MANUAL TRAINING

A most interesting exhibit as well was that of the manual training division of the schools, under the direction of W. B. Givens, head of that department in the high school. Here were regulation manual training tables, ample materials, samples of work done, and about ten industrious boys who were planing boards, sawing planks, or sandpapering finished articles with much energy.

A great many were attracted by the delicious odor of baking biscuits and frying steak, from the department devoted to the domestic science division of the high school and Normal. White-aproned girls worked busily among the pots and pans, flour and sugar, in the most approved domestic fashion. Samples of their handiwork were passed out to the crowd and were eagerly consumed with audible smacking of lips. Even the modern cooking in paper bags was demonstrated.

In still another division were seen girls cutting cloth over patterns and stitching seams. This was the sewing department of the high school and Normal and was presided over by Miss Mildred Linendoll and Miss Ingham, who were also in charge of the cooking.

DAIRY WORK

Though little could be told by the general public of the scientific experiments conducted in the dairy work division, a great deal of interest was manifested in this new department, which has been inaugurated in the high school for the first time this season. Butter was churned, milk separated, and many scientific tests for germs were made under the supervision of Arthur Sorenson, instructor of the dairy work in the high school.

The classes which were recruited from the city schools were divided into two shifts for the afternoon and worked from shortly after 1 o'clock until 4. The building in which the students work is ideally situated beneath heavily-foliaged trees, and though the day was warm, not the least inconvenience was experienced on account of the heat. There is no central passageway between the departments, but the spectators are on the outside with nothing between them and the workers but a low railing. The divisions are screened off and on these screens are exhibited examples of the work done by the students.

Owing to the success of the experiment this year, Superintendent C. L. McLane of the city schools, whose efforts made the display possible, stated yesterday that it is very probable that a permanent building will be erected at the county fair grounds to be used solely for the school department exhibitions at future fairs.

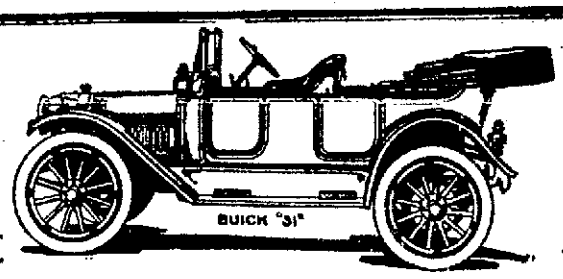

THIS BUICK SELLS FOR $1435 AT FRESNO FULLY EQUIPPED.

See Our Exhibit of BUICKS At the Fair Grounds

A New Shipment Just Received

We have just received a shipment of Buicks to exhibit at the Fair Grounds. They are the new 1913 models and you will have an opportunity to compare them with other makes. We want you to see the new models and we want to show you their points of superiority. You will find the new Buicks models of beauty and with all of the features that have made Buicks famous, refined and improved until the Buick can safely be called the perfect automobile.

See Buick 24 $1,060

Model 24 is the two-passenger Roadster type, undivided seat, full height fore doors, 23 gallon gasoline supply tank in rear. Fully equipped, including self-starter, top, lamps, new clear vision wind shield, and all of the little improvements of the well-known Buick principles. A most dependable car.

See Buick 30 $1,250

Buick 30 is also Roadster type, two-passenger, undivided seat, the handsomest roadster body built. The price of $1250 includes self-starter and regular complete standard equipment with combination oil and electric black and nickel side and tail lamps. A very satisfactory car, highly guaranteed.

See Buick 31 $1,435

Buick model 31 is a very roomy fore door touring type, five passenger, sides flush and smooth, 47-inch rear seat. The standard equipment includes self starter. At $1435 this is the utmost value in touring cars, one that combines beauty with highest efficiency, a car that will give entire satisfaction.

See Buick 25 $1,185

Buick Model 25 is another 5-passenger touring type, with full height fore doors. It is selling here in Fresno at $1185, fully equipped, including self starter. Model 25 has all of the Buick perfections and is a car that outclasses all other autos selling near its class. It is a beautiful car, and a dependable one.

"Meet Us At The Fair"

Waterman Bros. Co. INCORPORATED.

BUILD OF BRICK

Brick homes have a style and charm all their own. Our exhibit at the County Fair shows a few of the many styles of_____

BRICK WORK

This is your opportunity to settle the matter of material for your new home. Talk it over with us. Exhibit space number nine. West side of main pavilion. Keep to the right, always. That will find us.

Fresno Brick and Tile Co.

E. M. PRESCOTT, Mgr.

Office
H and Mono Sts.
Phone 35

Works
California and Cedar Ave.
Phone 845

NEEDHAM TO OPEN CAMPAIGN FRIDAY

Will Speak in Riverdale; In Tulare Saturday Afternoon

Congressman Needham will open his 1912 campaign in Riverdale tomorrow night. Definite announcement of the place of the opening meeting was made yesterday.

Needham's original itinerary called for the opening meeting in Reedley Friday night, but it was found that the opera house there had been engaged for a show then and so it was decided to open at Riverdale instead.

The change will not affect the itinerary, except to change the Reedley meeting date from tomorrow night to Wednesday night, October 9. This was originally set as the date for the Riverdale meeting.

Notices have been sent out to voters in the vicinity of Riverdale, of the meeting there tomorrow night, and it is expected that there will be a large attendance.

Needham will address the dairymen's convention in Tulare at 10 o'clock Saturday afternoon and will speak in Porterville Saturday night at 8 o'clock.

MAUPIN ESTATE IS READY FOR CLOSING

For Present Distribution Will Be Entire to Surviving Widow

Dr. J. L. Maupin filed petition yesterday for distribution of the estate of his father, the late Dr. W. T. Maupin, who died on the 19th of June a year ago. All of the estate being community property one half is the widow's share, but besides under the will she is entitled to the other half as a life estate with power to sell, mortgage and consume but without right to make testamentary disposition. In the second half of the estate the distribution after her death is in shares of 1-4th to Mrs. Lulie B. Maxfield, Mrs. Betty M. Nules, Dr. J. L. Maupin and one-eighth each to Conrad Warner and Elizabeth Warner, granddaughters. The estate was appraised at a valuation of $32,112.32 Receipts have been $8085.14 making total charges against the administrator of $4197.45. Disbursements $11,374.61, additional receipts $7115.76, property on hand $23,207.03. The widow has been paid $1153.33 on allowance and waives further claim, while the executor and his attorney, M. M. Dearing also waive claim for commissions and fees.

TO THE RUPTURED.

Smaller the rupture greater the danger of strangulation. Trusses like everything else have been improved upon. Smith Bros., the leading druggists of Fresno, are experts in fitting hernia. Fit guaranteed or money refunded. We have a special truss fitting room.

FREE ADVICE TO SICK WOMEN

Thousands Have Been Helped By Common Sense Suggestions.

Women suffering from any form of female ills are invited to communicate promptly with the woman's private correspondence department of the Lydia E. Pinkham Medicine Co., Lynn, Mass. Your letter will be opened, read and answered by a woman and held in strict confidence. A woman can freely talk of her private illness to a woman; thus has been established a confidential correspondence which has extended over many years and which has never been broken. Never have they published a testimonial or used a letter without the written consent of the writer, and never has the Company allowed these confidential letters to get out of their possession, as the hundreds of thousands of them in their files will attest.

Out of the vast volume of experience which they have to draw from, it is more than possible that they possess the very knowledge needed in your case. Nothing is asked in return except your good will, and their advice has helped thousands. Surely any woman, rich or poor, should be glad to take advantage of this generous offer of assistance. Address Lydia E. Pinkham Medicine Co., (confidential) Lynn, Mass.

Every woman ought to have Lydia E. Pinkham's 80-page Text Book. It is not a book for general distribution, as it is too expensive. It is free and only obtainable by mail. Write for it today.

The Lockwood System of Dentistry Without Pain

LECTURE No. 39.

A lady came to my office this week to have her teeth looked over and needed work done. She had several large bridges in her mouth which I had placed over 12 years ago. I inquired of her if the work had always been satisfactory, she said: "Doctor I never have had the least trouble with the work, and a few days after you finished it I could not have told it from my natural teeth." I examined the work carefully and found it in perfect condition. Now this is the kind of work that leaves my office, substantial, enduring work.

If a patient won't let me do this kind of work, I refuse to do their work.

MY SYSTEM of dentistry WITHOUT PAIN enables me to do the work thoroughly and insures to my patient substantial satisfying service in a comfortable and pleasant way and you can consult me regarding any matter pertaining to your teeth and be assured of the advice of a dentist of SKILL and experience, and it will be CONSCIENTIOUS—the patients best interests being considered before anything else. My prices are moderate. Examination free.

A. T. Lockwood, D. D. S.

Graduate New York College of Dentistry, Class of 1892.

TEMPORARY OFFICE, 1149 J STREET. Over Fresno Hardware Co. Tel. 342.

Buy Builders' Hardware

Where You Can Save 10%

Foin and Son ESTABLISHED 1888

SAN FRANCISCO HARBOR BOARD PLANNING MANY BIG THINGS IN ANTICIPATION OF CANAL TRAFFIC

System and Modern Business Methods Mark Work of Board—Wharf Assignment Rates Reduced, Ferry Rental Charges for Concessions Are Increased

The thirty-first board of state harbor commissioners, consisting of Messrs. J. J. Dwyer and Thos. S. Williams, has probably accomplished more to rehabilitate the waterfront of the city and county of San Francisco than any preceding board. Establishing a sound plan of development for the future great port of San Francisco, the Dwyer board has gone steadily ahead with the plan and has shown to the people of the state a greater activity in wharf construction than the waterfront has ever known.

One of the first important acts of the 31st board was the reduction by 10 per cent of regular wharf assignment rents. This meant a saving of five cents per linear foot per month to shipping companies, and a consequent reduction of port charges for regular shipping companies who have regular berths. At the same time the board employed three real estate experts to appraise the Ferry building and site for the purpose of determining adequate rentals for accommodations furnished to transportation companies, telephone and telegraph service, news and fruit stands, and much other concessions as are usually found in a union depot. The new rate of rental was made effective October 1, 1911, and a comparison of the former and present rentals show that the state's income has been increased approximately $125,000 per annum from this source alone.

ABOLISHES CONTRACT SYSTEM

Another step of importance in the early history of the Dwyer board was the abolishment of the old and costly contract system of repairing wharves. While it is true that the board's expenditures of repairs have exceeded that of the contract system, it must be remembered that the heritage of the board was tottering wharves that had to be put in safe condition for service, until new ones could be built to replace them.

The first contract for wharf construction let by the board was for the construction of pier No. 17 (126 by 300 feet), at the foot of Union street, for the sum of $263,400, and is now about 30 per cent complete. Following this, a contract was let for the construction of piers 30-32 and connecting wharf for the sum of $975,931, exclusive of pavement and steel rolling doors, which will add approximately $180,000 to the cost. These piers will be equipped with electric traveling cranes for the expeditious and economic handling of cargo. Pier 28 (158 by 677 feet), contracted for at a price of $358,400, and pier 36 (200 by 770 feet) to cost $517,650, are now under construction. All of these piers are of the most permanent type of construction possible to devise, being supported by reinforced concrete cylinder piers, topped with a reinforced concrete floor, and in some instances with reinforced concrete sheds. The construction price for the above piers will total in the neighborhood of $2,250,000, inclusive of cement, which is to be furnished by the board. The construction of these piers is by all odds the largest wharf building operation in the history of the waterfront.

Plans for the construction of six additional piers to the north of Market street and in the vicinity of Mason, Powell and Stockton Streets are now nearly completed, and contracts for their construction will be awarded in the near future. These wharves are to be also equipped with electric traveling cranes and other modern devices for speedy freight handling. It is probable that some of these piers will be especially designed for passenger steamers, with galleries to handle passengers and baggage. Very likely one or more of them will be used as union steamship landings, and specially fitted up for that purpose to facilitate the quick and convenient handling of passengers. After landing passengers at such wharves the cargoes may be landed at some other adjacent wharf.

TRANS-BAY TRAFFIC PROBLEM

The ever increasing trans-bay traffic, which now amounts to approximately 125,000 people daily and is steadily growing, presented a serious problem for this board to solve. The lack of adequate landing facilities on the San Francisco side of the bay will be overcome by the construction of six additional ferry slips, three to north and three to the south of the present slips at the foot of Market street. Five of these slips will be put into immediate use by the transportation companies and the sixth will be used as an emergency slip while the regular slips are being repaired.

In order to properly care for the traffic coming over these new slips, the firm of L. B. Dutton Co. was employed to design extensions on each side of the present Ferry Building. The plans for these extensions are practically complete, and constructions will doubtless soon be commenced.

To insure the safe and expeditious handling of passengers from the Ferry building to the foot of Market street, a viaduct will be built leading from the second story of the Ferry building branching to the sidewalk on both sides of Market street. This will obviate the necessity of foot passengers crossing El Embarcadero where surface traffic is badly congested, and a constant menace to pedestrians.

Plans and specifications have been ordered prepared by the engineering department of the board for the work of joining the two present divisions of the Belt railroad, one running in the district north of Market street and the other in the district south of Market street. This work is now in progress in the region between Brannan and Folsom streets. When the connection shall have been made, spur tracks will be run onto all of the wharves large enough to accommodate them, thus bringing about the much desired co-ordination of ship and rail, greatly facilitating cargo handling and reducing its cost. On the wide wharves spur tracks will be run down both sides. The junction of the two divisions of the Belt railroad will be a great saving to shippers, enabling them to transport freight in car load lots from one end of the waterfront to the other. For this service at the present time, shippers pay $11 per car load. When the Belt railroad is connected the cost will be reduced to about $2.50 per car, the regular switching rate of the Belt railroad.

TO EXTEND SEAWALL

Plans are now being prepared, and are in a forward state, for 1,000 feet of seawall extending southerly from the end of the present section No. 8. This will leave a gap of about six hundred feet to be filled in with seawall, which when completed will restore to the state the right to build wharves along the China Basin, now held under lease by the Santa Fe.

On June 29th, 1912, the board commenced legal action in the courts for the condemnation of sixty-four blocks of submerged land in India Basin as provided for in the India Basin Act. The funds for the acquisition of these lands have been provided by the issuance of one million dollars worth of state bonds.

When these improvements shall have been fairly started, additional new construction will be undertaken. It has been decided that the needs of the port and the anticipated extension of commerce, due to the early completion of the Panama Canal, require the present expenditure of the nine million dollar bond issue, and it is proposed to act accordingly just as fast as wise preparation and planning can accomplish it.

WHY DON'T YOU TAKE BETTER CARE OF YOUR HAIR!

Don't let it turn grey. Don't let the Dandruff get a foothold and start the hair falling out.

It's not natural that young women should have this grey hair that they cannot dress becomingly.

It should always be natural-colored-luxuriant—full of life and radiance—free from ugly grey hairs and annoying Dandruff.

Nature intended that a woman's hair should be one of her chief attractions.

Why not help her to keep it so?

USE **HAY'S HAIR HEALTH**

Keeps You Looking Young

$1.00 and 50c at Drug Stores or direct upon receipt of price and dealer's name. Send 10c for trial bottle.—Phile Hay Spec. Co. Newark, N. J.

FOR SALE AND RECOMMENDED BY WEBSTER BROS.: PHONE DRUG CO.: SMITH BROS.

CANCER

Cured without Knife, Blood or Pain

Write or call for our valuable (free) book on cancer. Diagnose your own case. A non-operative treatment for the cure of cancer and all lumps in the breast. Our book contains the names and addresses of hundreds of cured patients in all parts of the State. Many right here in San Francisco and Oakland. Visit these people and be convinced of our success. Consultation and examination free.

THE DR. J. H. SHIRLEY CO.
1209 Market St., San Francisco

There are two kinds of whiskey

Old Gilt Edge Whiskey

And—well, what's the use?

Rye Bourbon

Gray Hair Restored

"WALNUTTA HAIR STAIN"

Restores Gray, Streaked or Bleached Hair or Moustache instantaneously. Gives any shade from light brown to black. Does not wash or rub off. Contains no poisons and is notably free from grease. Sold by all druggists, or we will send you a Trial Size for 25c, postpaid, in an plain wrapper (eight times as much) 50c. If your druggist don't solist send direct to us. Send the yellow wrapper from two bottles purchased from druggist and we will give you a full-size bottle for nothing. WALNUTTA CO., 5266 Clark Ave., St. Louis, Mo. Send This Advertisement and GET FREE SAMPLE.

LOOKING OVER COUNTY ASSESSMENT VALUES

Equalizers Gathering Statistics on Amendment of Tax System Law

The state board of equalization is of the firm opinion that effort will be made at the coming session of the legislature to amend constitutional amendment No. 1 relative to the new tax system. The amendment will be assayed in behalf of the public service corporations who complain that they are required under the operation of the amendment to bear proportionately more than their burden of taxation.

The board is taking no stand in the matter and is not prepared to state whether the complaint is based on fact or not, but in order to act intelligently on the matter and be in a position to advise the legislature and the governor it has begun an inquiry to collect statistics on the subject. With this object in view Equalizers John Mitchell of Alameda county, Edward Rolkin of San Francisco, R. E. Collins of Shasta and T. M. Eby secretary of the board called yesterday on Assessor Cummings for data from his assessment books.

The visiting equalizers will make like investigations in 30 or 40 other counties of the state and having called on the assessors north of Kern went on yesterday afternoon to Merced to visit successively the other larger northern counties.

The equalizers made a record of probate estate sales and of the assessed values of certain city and county properties and later will submit these to appraisers of their own selection in the various localities for a comparative report, hoping by this means to ascertain values as a basis to determine the proportion ad valorem which privately owned property bears as against that of public service corporations valuations on their property. The list of properties taken in this county is the same that the equalizers of 4 years ago chose and had appraised, resulting in a general raise of the valuations of assessors. Under the new tax law equalizers have no authority to raise county assessment valuations as an entirety and only to ascertain the comparative proportion as related to the two classes of tax payers.

Assessor Cummings was informed by the equalizers that with his nine million dollar raise in the county assessment roll, Fresno with Los Angeles and Sacramento are the three counties in the state that have made the largest assessment valuaions over the last year.

MARRIAGE LICENSES

The out of town crowds to attend Fresno Day at the county fair also brought seven couples yesterday to the county clerk's office for marriage licenses, making twelve couples in two days. Licenses were issued yesterday to the following named:

John Clark, aged 26, and Birdie M. Whaley, aged 22, both of Visalia.

John Shufflebotham, aged 31, and Viola Phillips, aged 35, both of Fresno.

George W. Prather, aged 21, and Nellie Wilcox, aged 19, both of Fresno.

William F. Edwards, aged 46, of San Diego, and Lillian M. Shearman, aged 31, both of Fresno.

Charles McDade, aged 44, of Fresno, and Annie Hendrick, aged 32, of San Francisco.

Ardie T. Jackson, aged 22, of Visalia, and Bertha M. Meek, aged 18, of Exeter.

Tooley Daniels, aged 21, of Orosi, and Daisy Findley, aged 17, of Dinuba, Mrs. Ellen Findley consenting to the daughter's marriage.

An article that has real merit should in time become popular. That such is the case with Chamberlain's Cough Remedy has been attested by many dealers. Here is one of them. H. W. Hendrickson, Ohio Falls, Ind., writes, "Chamberlain's Cough Remedy is the best for coughs, colds and croup, and is my best seller." For sale by all dealers.

Fruit Pickers Tally Tags at Republican Job Printing Office.

$50,000 Worth of Leather Goods of Highest Quality Reduced

Great Dissolution Sale

I Must Have $20,000

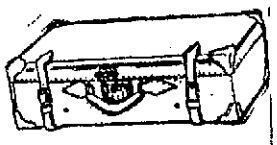

High Grade Suit Cases Much Reduced

A wonderful assortment of every kind of suitcase. The list below is only a part of them, just enough to give you an idea of what can be saved.

Genuine cow hide suit cases, worth $7, at $5.00
Genuine cow hide suit cases, worth $7.25, at $5.45
Genuine cow hide suit cases, worth $7.50, at $5.65
Genuine cow hide suit cases, "26," worth $8.00, at $6.00
Genuine cow hide suit cases, worth $8.50, at $6.40
Genuine cow hide suit cases, with straps, worth $8.50, at $6.40
Genuine cow hide suit cases, with straps, worth $8.25, at $6.20
Genuine cow hide suit cases, with straps, worth $9, at $6.75
Genuine cow hide suit cases, with straps, "26" worth $9.00 at $6.75
Genuine cow hide suit cases, with straps, worth $9.50, at $7.15
Genuine cow hide suit cases, with straps, worth $9.75, at $7.35
Genuine cow hide suit cases, worth $10.00, at $7.50
Genuine cow hide suit cases, worth $10.25, at $7.70
Genuine cow hide suit cases, worth $10.50, at $7.90
Genuine cow hide suit cases, worth $10.75, at $8.10
Genuine cow hide suit cases, worth $10.75, at $8.10
Genuine cow hide suit cases, worth $11.00, at $8.25
Genuine cow hide suit cases, worth $11.25, at $8.45
Genuine cow hide suit cases, worth $11.50, at $8.65
Walrus grain cow hide, worth $11.50, at $8.65
Cow hide ladies' fittings, worth $12.00, at $9.00
Cow hide ladies' double lock, $14.50, at $10.90
Cow hide ladies' French edge, sewed corners, $16.50, at $11.65
Walrus French edge, sewed corners, $35.50, at $26.50
Seal fitted French edge, sewed corners, $36.00, at $27.00
Walrus French edge, sewed corners, $50.50, at $37.90
Walrus French edge, sewed corners, $42.25, at $32.00
Horn back alligator, $38.00, at $28.50
Genuine sheepskin, what some people sell for leather, at. $3.50
Genuine cow hide suit case at $4.25

LEATHER MUSIC ROLLS

No. 8, Long grain seal, worth 85c, now ..... 59¢
No. 19, Mat seal grain cowhide, worth $1.25 ..... 89¢
No. 31, Black calf-skin, worth $1.60, now $1.19
No. 4, Black seal grain, worth $1.65, now $1.19

To Enable Me to Purchase My Partners' Interests

I must have $20,000. I must have it at once. In order to secure it I must sell enough goods to raise it and in order to make these goods go at once I have reduced prices. Some of these prices are below what the goods actually cost, but I must have the money, and I can secure it in this way only. I must have it at once and so I am giving you this opportunity to buy at the specially low prices I am making. This stock is the most extensive to be found in the state.

Below I am listing just a few of the goods in most general use. These prices will show you what purchases you can make and what you can save by buying now. The entire stock has been reduced; every article that you ever saw made of leather can be found here and at the lowest price you ever saw. All are guaranteed articles.

J. H. Wooden.

Look at These Prices. They Mean Money Saved

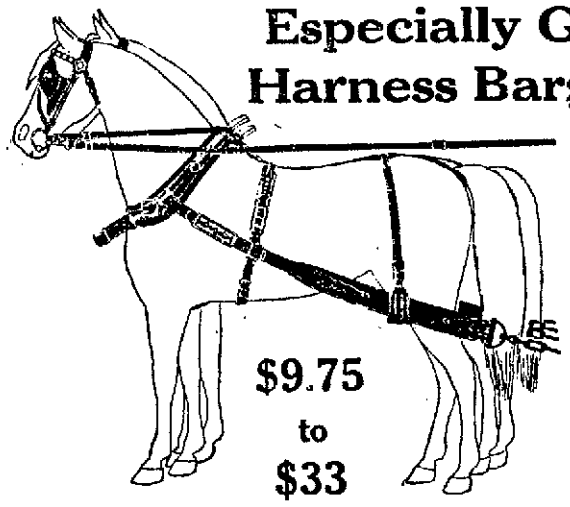

Especially Good Harness Bargains

$9.75 to $33

Work and Buggy Harness

TEAM HARNESS.

All our harness made in our own factory on the premises—we use only one grade of leather—THE BEST OAK TANNED.

No. 80, chain harness, complete, less collars $13.75

Pigeon wing bridles, 1 1-2 inch breast straps, 18 feet lines, 7-10-0 chains, 4-inch back bands, 36 inch pipes.

No. 90 chain harness, complete, less collars, heavier than No. 80 ..... $17.95

No. 91 chain harness, complete, less collars $20.50

No. 5 Concord hook hames, 7-10-0 chains, 45 inch pipes, 4 inch back bands, 1 3-4 inch back and hip straps, Fresno mule bridles, 1 inch lines, 1 1-2 inch breast straps.

No. 110 Butt-chain harness $25.50

Double-O Stockton trace chains, No. 5 oiled steel clad hames, 4 inch back bands, heavy hip-back straps, extra wear leather, Fresno mule bridles, 1 inch, 18 feet lines.

No. 99 Butt-chain harness $26.50

2 1-4 inch side plates, Concord hames, 3 1-2 inch back bands, 1 1-2 inch back and hip straps, 30-10-0 Butt-chains, Fresno mule bridles, 1 inch 20 feet lines, 1 1-2 inch breast straps, complete, less collars.

No. 100 Butt-chain harness $29.00

1 inch Fresno mule bridles, 1 inch 20 foot lines, No. 5 oiled Concord bolt hames ,1 1-2 inch breast straps, 2 1-2 inch folded side plate, 30-10-1 Butt-chains, 3 3-4 inch back bands, 1 1-2 inch belly bands, 1 3-4 and 1 1-2 back and hip straps.

No. 101 Butt-chain harness $31.00

1 1-4 inch Fresno mule bridles, 1 inch 20 foot lines, No. 6 oiled Concord bolt hames, 1 inch hame straps, 1 3-4 inch breast straps, 2 3-4 inch folded side plates, 30-10-1 chains, 4 inch back bands, 1 3-4 belly bands, 2 inch by 1 3-4 back and hip straps. Complete, less collars.

No. 102 Butt-chain harness $33.00

1 1-4 inch Fresno mule bridles, 1 inch 20 foot lines, 2 inch breast straps, No. 6 oiled Concord hames, 1 1-4 bottom, 1 inch top hame straps, 3 inch folded side plates with 3 rows stitching, 30-10-0 butt chains, 4 1-2 inch back bands, 2 inch belly bands, 2 1-4x2 inch back and hip straps.

Above harness all made from strictly No 1 oak tanned leather, no other kind, even in the lowest priced, and fully guaranteed in every respect—Money back if not as represented.

A Wonderful Assortment of Handbags

Our assortment of handbags is the most complete to be found. Just a part of our stock is listed, but it tells of savings that you make now.

Seal grain, silver frame, worth 75c, at ..... 55¢
Seal grain, silver frame, worth 75c, at ..... 45¢
Seal grain, silver frame, worth $1.00, at ..... 75¢
Moray, gilt frame, silk cord handle, worth $1.50, at $1.15
Seal grain, double handles, worth $1.75, at $1.30
Seal grain, worth $2, at $1.50
Seal goat, gilt trimmings, worth $2.00, at $1.50
Seal goat, gilt trimmings, silk moray lined, worth $2.40, at $1.80
Patent leather, gilt clasp, worth $2.40, at $1.80
Seal goat, double handle, gilt clasp, worth $2.50, at $1.90
Seal goat, double handle, gilt clasp, worth $2.60, at $1.95
Seal goat, silver frame, worth $2.75, at $2.10
Grey and Bro. calf swagger, gilt trimmings, worth $3, at.. $2.25
Mat seal, bilt lock, worth $3.50, at $2.65
Long grain seal, Westina lining, worth $3.50, at $2.65
Mat seal, double handles, gilt and gun locks, worth $4.00, at $3.00
Mat seal, leather lined, gilt frame, worth $4.50, at $3.40
Cow seal, leather lined, gilt locks, worth $5.00, at $3.75
Genuine Mat seal, leather lined, worth $5.50, at $4.15
Genuine mat seal, leather lined, worth $6.00, at $4.50
Genuine mat seal, leather lined, worth $6.40, at $4.80
Genuine mat seal, gilt locks, worth $6.75, at $5.10
Genuine cow hide, double handle, worth $7.00, at $5.25
Genuine mat seal, leather lined, worth $7.00, at $5.25
Genuine mat seal, leather lined, worth $8.25, at $6.20

TIRE TRUNKS

Auto tire trunks, 34 size, worth $10.00, at $7.50
Auto tire trunks, 36 size, worth $11.00, at $8.25

SAMPLE CASES AND SMALL SUIT CASES

Tanback, leather corners, worth $3.00, at $2.20
All beef grain, brass trimmings, worth $5.75, at $4.30
All beef grain, brass trimmings, worth $6.00, at $4.50

WOODEN LEATHER GOODS CO.
1920-24 TULARE ST. FRESNO, CAL.

Have You Seen the New Flying Merkel Bicycle?

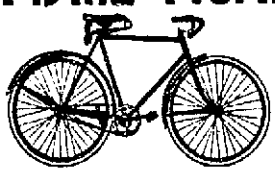

$35

Roller Chain
Motor Pedals
Any Style Bars
Motor Saddle
Double Bar Frame
Strong Guarantee

—The Flying Merkel Bicycle is the greatest bicycle value ever brought to Fresno. It is well made, strongly guaranteed, highly recommended, easy riding, and durable. It will give satisfaction.

Sweaters, Foot Balls, Basket Balls, Etc., Athletic Goods of All Kinds

—The season for basket ball and foot ball has opened and we have prepared for it with a full line of the standard equipment used in these games.

—If you play either of these games you want the best.

Golf Sticks And Other Golf Supplies

Homan & Company INC.

ATHLETIC GOODS

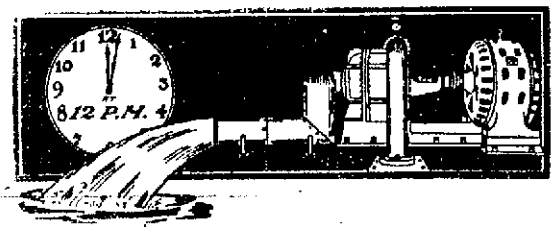

The Electric Motor Never Requires Your Attention

IF you use an electric motor to pump water for irrigating you can be assured that you will not have to worry about anything except your irrigating. You can be sure that it is working steadily. You know that it requires no attention whatever. No long trips from your work to see if it is all right.

Just throw the switch and the motor starts with a musical hum which it keeps up all day or all night. It is absolutely dependable. You know exactly what flow of water you will have. Your work is greatly lessened by the motor and you are relieved of anxiety as to whether you will have enough water.

"Joaquin Service" makes worry unnecessary.

San Joaquin Light & Power Co.

M. E. NEWLIN, District Agent

California Oil Field News

NEW TERRITORY WILL BE DRILLED FOR OIL

Semi-Tropic Company Is to Start Work on Section 6, 27-23

BAKERSFIELD, Oct. 2.—The Semi-Tropic Land and Stock Company will spud in its first well for oil on new territory, section 6, 27-23, on Thursday. Twelve and one-half inch drive casing will be started, and it is intended to carry this down far enough, if possible, to shut off all the water. The manager of the company thinks it likely that no more water will be encountered at the 600 foot mark, has been passed.

This belief is based upon the experience of men who have bored artesian wells in the vicinity. The old Anderson well, which is on the section where the oil well will be drilled, is 810 feet deep, but the last water stratum, which contained a great amount of gypsum and other materials, was tapped at 470 feet. The old Hunt well, just over the crest of the ridge to the south, was sunk to 900 feet, but after passing through a few small water strata the drill entered blue shale and that formation continued so long as the owner's funds held out. The well on the Semi-Tropic Orchard and Vineyard Company's place, drilled years ago, was sunk 550 feet, but no water was found deeper than 550 feet.

The company bought the rig and casing of the Coin Oil Company, which failed to get a paying well between North Midway and McKittrick. The derrick is 34 feet high and the Coin drilled nearly 400 feet with it. H. C. Hambo, who is the manager of the company and the largest stockholder, will have general charge of the oil operations. Wesley Blalock will be head driller, and two shifts will work on the well from the start.

FELLOWS, Oct. 2.—T. F. Litaker of Fellows has invented a new rotary bit that is being given a try-out in the new well of the California Counties Oil Company on section 4, 32-23. A record of 337 feet drilling was made with it in ten hours and ten minutes. The formation gone through included hard gravel, gypsum, soft clay and boulders.

BRIGHT OUTLOOK FOR LOST HILLS SECTION

Merchants and Townspeople Elated Over Recent Oil Well Discoveries

TAFT, Oct. 2.—The recent bringing in of the redrilled No. 1 well of the Standard Oil Co. on section 4, 27-21 and other new developments are the cause of the beginning of the much looked for activities, by the first settlers of the town.

In the past the general public has felt that the Lost Hills oil fields were limited, but such has proven different. The Universal, The General Petroleum, The American Petroleum, Dudley & Dudley, The Associated and the Standard Oil Co's all started drilling deeper for another sand. The top sands were good, yet limited and were more or less hurt by poor cementing off of water. Going through the brown shale to a depth of 2740 feet, the Standard Oil Co. drilled into 84 feet of the best oil strata yet found. This well has gushed over the crown many times during the finishing of the well, and is now doing 500 barrels of 28 gravity oil a day. It being a head well and with a production such as this, through 2-inch tubing is without a doubt a very fine showing.

Very extensive shops and permanent camps are in progress of construction by the Standard as a result of their recent discovery.

The buying in of the Munnell well on section 36, 28-20, at a depth of 420 feet, proves of a vast area of oil land lying between Bell Ridge and The Lost Hills fields. The company has started another well on this property and preparing to put down the holes as fast as possible to get the much sought for high gravity oil.

The fact that ground is being put into shape north of the Lost Hills for the raising of beets, preparatory to the opening of the Sugar Refinery at Corcoran, in the spring, makes it quite evident that the town will soon be visited with a railroad. It is reported that the farmers in beet raising locality have raised a $60,000 bonus for the Santa Fe to build into their country for the convenient transportation of their products. At a nominal cost the road could be built the few additional miles to get the extensive freight haul to and from the oil fields.

The drag-line dredger that has been throwing up levees two miles east of the Lost Hills for the large irrigation ditch, and by-pass of the Buena Vista Lake reservoir project, has now backed up toward Lo Kern to resume work at that point.

All are confident that when the boom of the oil town is over in years to come that the farming industry lying east, north and south will have been developed to such an extent that the town will not suffer but on the contrary continue to grow. This all to the good fortune of the few who have struggled along in the Lost Hills feeling and hoping that success was there for them.

OIL LITIGATION IN BAKERSFIELD COURT

BAKERSFIELD, Oct. 2.—J. E. Lamb has been given judgement against the Algonquin Oil Company for $1,874.25 The company defaulted.

Clarence M. Fuller, a local oil man has formed the C. M. Fuller Company with himself, W. S. Grandy and Rev. E. R. Fuller as directors and $25,000 capital.

SUNSET SECURITY GETS RICH SAND

BAKERSFIELD, Oct. 2.—The Sunset Security Oil Company, which has been drilling on section 29, 11-23, for two years, has just passed through a twenty foot stratum of sand rich enough to make an oil well. The sand was encountered at 3650 feet and continued to 3680 feet, when the drill went into a hard formation which the officials think is the cap of a big oil sand. A hole had been made into this hard formation ten feet yesterday and the drill was at 3690 feet.

Different formations containing oil have been penetrated in the last few hundred feet, but the twenty feet of soft sand is the richest struck in the well so far.

DEVELOPMENT NEWS OF MIDWAY FIELD

TAFT, Oct. 2.—Well No. 38 of the Section Twenty Five Oil Company on section 25, 32-23, was perforated Monday by the Brinkman Perforating Company at a depth of 2290 feet. The company now has 27 producers on the lease which is in charge of W. O. Clay.

The Combination Midway Oil Company is planning to perforate its No. 1 well in a few days.

CHEMISTS SURPRISED AT BIG OIL FIELDS

German and Austrian Men Say That in Refining, Waste Is Shown

BAKERSFIELD, Oct. 2.—"Your oil fields are wonderful!" was the exclamation of the eighty chemists, mostly from Austria and Germany, who visited the West Side district on Monday. "We never saw anything like them. And your methods of production—drilling—are very modern, economic. But in refining oil you waste."

In the German oil fields a well yielding two barrels per day is a fair well, and the oil is worth about $2 per barrel. The sensations of the foreigners when they were shown a gusher shooting oil twice as high as the derrick, and another flowing 1200 barrels per day through a lead pipe may well be imagined.

The visitor who criticised the American methods of refining, said that the trouble was in trying to handle too much oil at one time. Too much oil is consumed in the furnaces, also, he said for the amount of heat produced. However, he added, the oil producers and refiners here are so rich that it matters not that they should lose something.

Visiting the Lakeview Oil Company property, the visitors saw the defunct monarch of oil wells which produced about 10,000,000 barrels of oil in a year and a half. It is many months since the Lakeview quit flowing, but the earth is still stained for many rods around with the falling rain of oil, the sand bags that formed the great bank about the crater were in evidence and the fragments of worn casing that the workmen have been taking out were convincing testimony of the great force of the gusher in the days of its prime.

THAT SOUR STOMACH
Can be cured with M. A. C., which removes the cause by assisting nature to do its work. Guaranteed to give satisfaction, at Smith Bros.' Drug Store.

DRUGGIST REPORTS UNDER WYLLIE LAW

Dispensed No Whiskey Last Month From Reedley Store

The operation of the Wyllie local option law in its second month in this county has emphasized the fact that there is only one pharmacist in no license territory outside of incorporated towns who is required under that law to make monthly return to the county clerk of purchases and sales of alcohol and other spirituous liquors. That one pharmacist is C. H. Green of Reedley. He made his second report yesterday showing the purchase on the 19th of last month of 4 1-2 gallons of grain alcohol from a San Francisco wholesale house. He also filed statement showing his daily sales in ounce quantities during the month and to whom, and that no whiskey was sold or dispensed during the month of September from his pharmacy. Druggists in incorporated towns in no license territory report to the town authorities.

MRS. SHEARMAN WILL TRY MARRIAGE AGAIN

May End Litigation Over Child Following Divorce Proceedings

License was issued yesterday for the marriage of William F. Edwards of San Diego and Mrs. Lillian M. Shearman of this city. This event was foreshadowed recently before Judge Church on her application in the divorce case of her former husband, H. C. Shearman, a hotel bus driver, for the permanent custody of their little daughter who is temporarily at the St. Augustine convent. The application was for the time being denied and until she could have established a permanent home upon remarriage. The divorce troubles of the Shearmans followed her attempt to shoot Shearman. She pleaded guilty to the charge and was released on parole and on condition that she absent herself from the county for one year. Since the expiration of the probationary period the Shearmans have been in court periodically warring over the custody of the child.

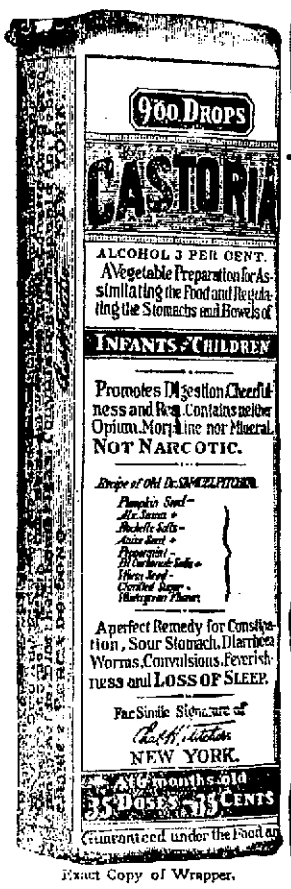

Exact Copy of Wrapper.

CASTORIA
For Infants and Children.
The Kind You Have Always Bought
Bears the Signature of Chas. H. Fletcher
In Use For Over Thirty Years
CASTORIA
THE CENTAUR COMPANY, NEW YORK CITY.

Notice To Fair Attendants!
Copeman Electric Cook Stove
The Silent Servant

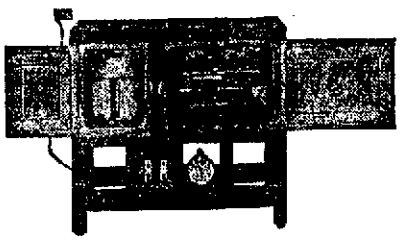

Will be demonstrated each day of the Fair at our booth in Agricultural Hall, by Mrs. J. C. Anderson, a factory representative.

Lewis Electric Company
1917 Fresno St. Fresno, Cal.
Phone 588

Boils, Rashes, Pimples, Etc.

When the blood becomes infected with any unhealthy humor the effect is shown by boils, pimples, and rashes or eruptions on the skin. Humors get into the blood usually because of an inactive condition of the eliminative members. Remove these humors and no skin trouble can exist, because its very source is then destroyed. Boils, rashes, pimples, etc. can never be cured through the application of external medicines, the most to be obtained from such measures is temporary relief. S.S.S. CURES all skin affections because it purifies the blood. It goes down into the circulation and cleanses it of every particle of unhealthy matter. Then the blood supplies nourishment to the cuticle instead of irritating it with a fiery humor. If you have any skin trouble you could not do better than purify your blood with S. S. S. It does not "patch up;" it cures. Book on Skin Diseases and any medical advice free to all write and request same.

PURELY S.S.S VEGETABLE

THE SWIFT SPECIFIC CO., ATLANTA, GA.

SHOW CASES
and fixtures. Get our prices.
Murray Cabiflet & Show Case Co.
FRESNO

Meet Us at the Fair and See Our Big Exhibit There

We have a big exhibit at the County Fair Grounds this year, a most interesting and instructive exhibit. If there is anything you want to learn of we will be glad to show it to you and give you a demonstration. Below we are listing a few of the things that will be exhibited and which you will see in actual operation. We handle only standard goods; that they are first class will be demonstrated to your satisfaction.

Holt Caterpillar Engines
Bean Spray Pumps
Electrical Pumps
Gasoline Engines
And Other Machinery

See This Machinery in Actual Operation Demonstrating What It Will Do. We Have a Very Interesting Exhibit

It will be very interesting if you are at all interested in machinery to see the demonstration we will carry on at the Fair Grounds. It will give you an opportunity to see exactly how these engines work, how the pumps work, to examine the caterpillar engine that has made such a sensation because it lays its own track. You will find our exhibit one of the most interesting of all.

Fresno Agricultural Works
Corner L and Tulare Sts.

CALWA
I Will Tell You of Opportunities

I want to tell you today about the many opportunities of all kinds that exist at Calwa.

I want to tell you about how the coming of the railroad yards, shops, storehouses, offices, etc., will affect Calwa real estate values.

I have told you before that 256 skilled and well paid men will be employed at Calwa as soon as the new quarters are occupied. I have told you that many of them have already bought lots and will build homes.

But many of them have not. They are neglecting their opportunity to buy now while they can secure the lots that they prefer. Soon they will want to buy and will find that the choicest lots have all been sold.

To buy lots now is one of the opportunities that exist at Calwa. To buy and build houses to rent is another opportunity.

Of course real estate values will double as soon as people begin building in earnest. And of course there will be a big demand for lots.

Those who have already bought and those who are buying now will be able to sell if they wish and make big profits. If they choose not to sell they will know that they have property increasing in value every day.

Other factories and industries will come to Calwa and the lots will again increase in value. The demand for lots will become greater and greater.

Now is an excellent time to buy. They are selling at $250 and up, 10 per cent down, the remainder at $15 a month.

We Have the Original Calwa Acreage

I also want to take this opportunity to tell you about Calwa acreage. We have the original Calwa acreage, splendid acre lots that will increase rapidly in value.

If you want a home with plenty of yard about it that you can beautify and make help produce a living, I don't believe you can find a better place than this.

Calwa acreage is being sold on easy terms. I will be glad to take you to Calwa at any time and show you this land. I think you will be very favorably impressed with it.

The same offer holds good as to Calwa lots.

S B Leas
OF THE FIRM OF
SAUNDERS & LEAS
1832 Tulare St. Phone 83

MOVE TO RECALL ARIZONA GOVERNOR

Dissatisfaction With Hunt's Wide-Open Parole Policy

PHOENIX, Oct. 2—Dissatisfaction with the prison reform policies of Governor George W. P. Hunt, on the part of those opposed to the "honor system" and the liberal use of the executive's parole powers, has crystallized in an attempt to invoke the recall against the governor.

Petitions are being circulated in western Gila county the governor's home county, by William Sparks, formerly a sergeant of the Arizona rangers and later a guard at the Florence penitentiary.

This is the first effort to employ the constitutional provision for the recall of public officials, of which the governor has been an ardent champion.

Petitions designed to bring about the recall of State Senators M. G. Cunniff and Homer Wood are being circulated in Yavapai county. Cunniff is president of the State senate and he and his colleagues are attacked because of their opposition to woman suffrage and several other measures considered at the recent session of the legislature.

NEWPORT, R. I., Oct. 2.—P. B. Crawford, gunner's mate of the torpedo boat destroyer Patterson, died today from injuries suffered in the explosion of the steam chest on the destroyer Walker yesterday. Crawford's death was the fourth caused by the accident.

BURGLARY INSURANCE REACHES HIGH RECORD

SAN FRANCISCO, Oct. 2.—On the heels of a series of burglaries and holdups, each running into the thousands, public announcement was made here today that the burglary insurance rate had been raised until it is now equaly with the highest in the country—that of Chicago. In defense of their position, insurance men said that they either had to advance the rate or go out of business.

STRIKE CLOSES UP MINES FOR WINTER

Moyer Says Trouble May Extend Into Arizona and New Mexico

ELY, Nev., Oct. 2.—The strike of the miners here is complete and the indications tonight are that the operators will not attempt to open their mines again his winter. The windows of all the company buildings are being boarded up and hundreds of men were prepared tonight to leave the camp in the morning. The ore supply at the Steptoe mill will be exhausted tomorrow and the plant will then close down.

Not a saloon in Ely was open today and there is no disorder in the camp. The miners were paid off today and smeltermen will receive their pay tomorrow, and by night it is expected that a majority of the miners will have deserted the camp. With the closing of the mills tomorrow, more than 4000 men will be idle.

Charles H. Moyer, president of the Western Federation of Miners, in a statement tonight, said that the strike could have been averted had the mining operators consented to meet with the union leaders.

The walkout today was without disorder. The men left the vicinity of the mines soon as the strike was called and have busied themselves today in getting ready their possessions for shipment from the district. Other than an unusual large crowd of men on the streets, there is hardly an indication of a strike. No attempts have been made to resume work nor have any negotiations been started to bring about settlement.

President Moyer says he has the situation well in hand and does not wish to extend the tie up into Arizona and New Mexico properties, but that he will do so if necessary to secure recognition of the union and the increase of 50 cents a day demanded by the local miners and those of Bingham.

MAY CLOSE AT BINGHAM

BINGHAM, Utah, Oct. 2.—The miners of this district were greatly pleased when word reached them today of the strike in Ely and that the union leaders here declare that the walkout of the Nevada miners will strengthen the cause of the local men.

A rumor was current today that unless a settlement of the labor troubles was brought about within the next three or four days, the Utah Copper Company would make no further efforts to open their mines but would close them down permanently for the winter. The report could not be verified tonight.

Smeltermen at Garfield reported today that the men employed in he smelters there had been granted an increase of 10 cents a day.

FOR RECOGNITION

SALT LAKE CITY, Oct. 2.—D. C. Jackling, general manager of the Utah Copper Company at Bingham, Utah, and also in control of the operations of the Nevada Consolidated Copper company at Ely, Nev., where the miners, steam shovelmen and mine mechanics struck today, said that his company had not decided on any action at the latter place.

"We shall wait for developments," said Jackling, "and be guided by them. The strike at Ely was brought on in order to force us to accede to the demands of the miners at Bingham. Recognition of the Western Federation of Miners is what the strike leaders really want, but although we always are willing to deal with our men as employes, we shall never recognize their organization."

Jackling does not think sympathetic strikes are probable at Ray, Ariz., or Santa Rita, N. M. The companies at these places are not controlled by the Utah Copper company, although its stockholders are interested in them.

Rumors that stock manipulators were behind the strike movement have no foundation in fact, Jackling declared. "The only motive is the desire of the Western Federation leaders to strengthen their position," he said.

FIRST UNIVERSITY COURSE IN AUTOING

LOS ANGELES, Oct. 2.—What is believed to be the first university course in automobiles, their history, repairs, good roads and allied subjects has been added to the curriculum of the University of Southern California. Seventy-three young men, of whom three are Japanese, and twenty-eight young women have matriculated for the course which will consist of sixteen lectures.

Professor Stanley W. Smith, who occupies the chair in the new course, gave his first lecture yesterday, going into prophecies made many centuries ago. He quoted the biblical prophet who said "but chariots shall be firey torches, they shall run by the lightnings." He also mentioned Robert Bacon who in 1300 A. D. foretold the machine-driven ship, vehicle and air craft.

GOVERNORS ADDRESS IRRIGATION CONGRESS

More Cities Ask to Be Named for Convention of Next Year

SALT LAKE CITY, Oct. 2—Governors of Western states and foreign delegates were the seakers at the afternoon session of the twentieth international irrigation congress.

Two more cities entered the already crowded field as bidders for next year's meeting of the congress. Invitations to meet at Mobile, Ala., and Indianapolis, Ind., were presented to the congress by business and commercial organizations of those cities. The next convention city will be selected tomorrow, at which time officers will be elected.

Governor William Spry of Utah was the first speaker at the afternoon session. "I strongly favor the government increasing its bonded indebtedness as far as reclamation is concerned," he said. "Where possible the government should conserve the flood waters at the heads of the rivers for distribution below. The people of Utah are for any project that will enable men of the crowded East to come out here and obtain homes. We are for the reclamation service, irrigation, conservation of floods and anything that will further the production of the soil."

Governor Tasker L. Oddie of Nevada review the progress of irrigation in Nevada and described the laws passed to prevent abuses by land speculators. Former Governor Arthur L. Thomas of Utah, who issued the call for the first congress, said that organization of the body opened the way for all great irrigation legislation that has followed since.

After an address by Norman S. Rankin, representing the Western Canadian Irrigation association of Alberta, a resolution was adopted providing for a representation of the congress at the next meeting of the Canadian association. Neill Neilson, trade commissioner to America from New South Wales, Australia, said that the interest of the producer virtually is identical in all countries.

Representatives of Portugal, Guatemala, Finland, Brazil and Mexico all spoke briefly on the desire for international co-operation in learning to get the best results out of agricultural pursuits.

ASKS $100,000 FOR HUSBAND'S DEATH

Senator Lukens' Widow Sues Traction Company for Damages

SAN FRANCISCO, Oct. 2.—Mrs. Emma L. Lukens, widow of the late State Senator G. Russell Lukens of Alameda, filed suit in the Superior Court here today for $100,000 damages against the San Francisco-Oakland Terminal Railways, which she charges is responsible for the death of her husband. Lukens was struck while riding in his automobile by a Berkeley trolley car September 26, 1906, receiving injuries which his widow declares caused his death May 21, 1911.

It is alleged that the street car was on the southbound track, when, according to the traffic regulations, it should have been on the northbound track.

Superior Judge Graham granted to Mrs. Lukens today a family allowance from her husband's estate of $800 a month. Mrs. Lukens had asked for $500 a month.

CEREMONY OF DRIVING GOLDEN SPIKE IN T. & S. LINE TODAY

(Special to the Republican)

STOCKTON, Oct. 2.—The driving of a golden spike tomorrow will mark the closing of the gap in the Tidewater and Southern railway's line to Modesto. Following the work of grading up a roadbed, track-laying started at both ends of the line at the same time. The crews have been working towards each other rapidly and tomorrow they are scheduled to meet, thereby closing the gap.

President Bearce announces that regular trains will be run next week between Stockton and Modesto. At first the trains will be operated as mixed and mainly with a view of moving freight traffic that cannot wait. Passengers, however, will be handled and special effort will be made to give an adequate service to children desiring to attend school in this city.

DENIES TRUSTS BOUGHT ADVERTISING FOR TAFT

NEW YORK, Oct. 2.—Louis N. Hammerling, president of the American Association of Foreign Language Newspapers, denied tonight Senator Dixon's statement that the Standard Oil company and the American Tobacco company had bought space to be used in support of the Republican ticket in any paper belonging to the association of foreign language newspapers.

"The space used by the Republican party for campaign purposes has in every case been paid for by the Republican national committee," Hammerling said.

Good Dependable Bicycles At

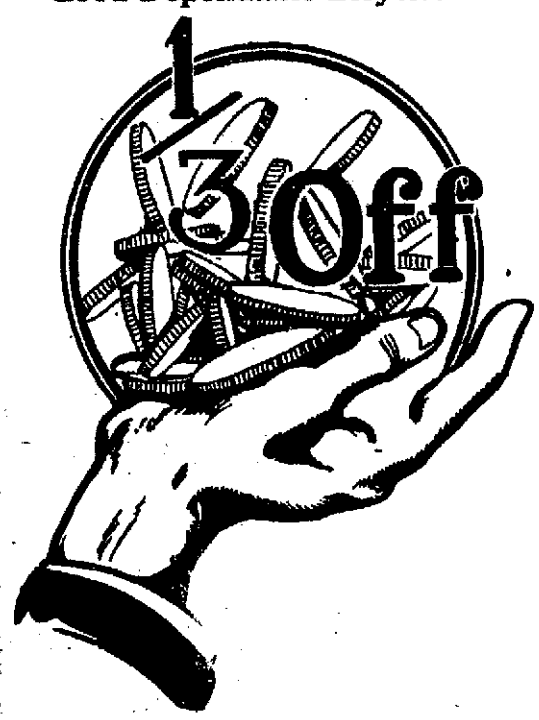

Here's the Price reduced from $30.00—and worth every cent of the former price.

$20.15

Here's the Wheel

This is one of the strongest and easiest riding bicycles that you can buy—and one that we guarantee in every respect.

Every part is handsomely finished and well balanced, insuring long life and low cost of upkeep.

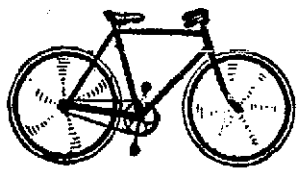

Here's the Equipment

We point with pride to the excellent parts and extras with which we equip this wheel—at this special price.

Every wheel is fitted with guaranteed tires—Person's easy riding saddle—your choice of handle bars—double ball bearing pedals and Sampson chain.

Here's the Repairs

As long as you retain possession of your wheel—we will—as occasion demands—cement tires—true wheels—and tighten spokes, FREE of charge.

Other Bicycle Bargains Await You Here

—in addition to the bicycle described here—we have a store full of other low priced wheels—that will interest you.

—many are being sold on easy terms—and at bargain prices.

Do You Need Tires?

These regular $2.50 tires are now on special sale—for

$1.50

DOUGHERTY'S

"You'll like the place—
You'll like the goods—
Come in and rubber"

1148 Eye St.
Fresno, Cal.

RAW, COLD, BITING WINDS

aggravate catarrhal colds and bronchial disorders, and if neglected often lead to pneumonia or consumption.

SCOTT'S EMULSION drives out colds and corrects bronchial troubles. It soothes and heals the affected membranes. It makes healthy flesh, rich blood and strengthens weak lungs. Nothing is so good as *Scott's Emulsion* for stubborn coughs and colds.

INSIST on SCOTT'S.

Scott & Bowne, Bloomfield, N. J. 12-75

"THE LIGHT BEER IN DARK BOTTLES."

MOROVIT

The Nutrition of Bread in a Most Palatable Form

—Morovit has the nutrition that bread has because it is made of the choicest of grains. It is very easily assimilated and is a most palatable beverage. Morovit is a pale, mild beer of great tonic qualities and is especially good for persons in poor health.

—Serve Morovit on your table and you will find that you will relish your meals much more. It is a beer that will benefit your health greatly. Order a case.

—Phone 142—

If your dealer can't supply you, write or phone the brewery.

Morovit is Bottled at the Brewery.

Fresno Brewing Co.

Don't Buy a New Car Until You See The

1913 Warren

On October 20th

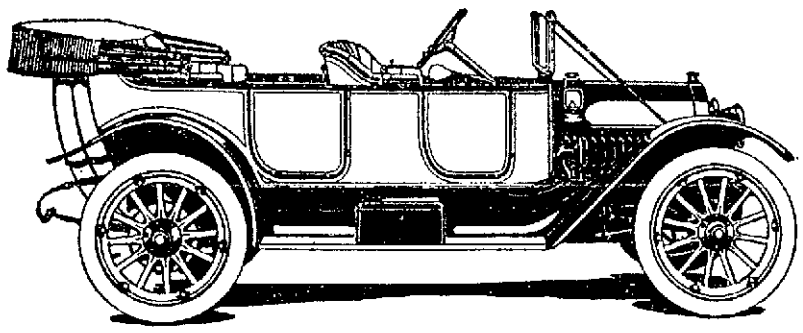

These Cars Have 10-Inch Cushions, an Electric Starting and Lighting System, 36-Inch Wheels and Nickel Finish.

You want a ***starter*** that will not merely start the engine but will ***pull the car two miles;*** that can be used thirty times an hour if need be and that does not demand a complicated switchboard on the dash. You want a ***Bosch Magneto, INDEPENDENT*** of your starting system, with ***no old fashioned, troublesome vibrators*** and a dynamo to charge your storage battery that runs all the time. And with all this it must be ***so simple, so clean*** that ***your wife can drive.***

The New Warren

has all these features and yet retains its ***lightness*** and ***tire economy.*** ***Don't haul two tons about*** to get a starter.

35 H. P.	40 H. P.	50 H. P. Six
$1,600	$2,000	$2,600

The C. W. Hobson Co., Inc.

W. W. Sargent *G. E. Gray*

1218 J St. Phone 822

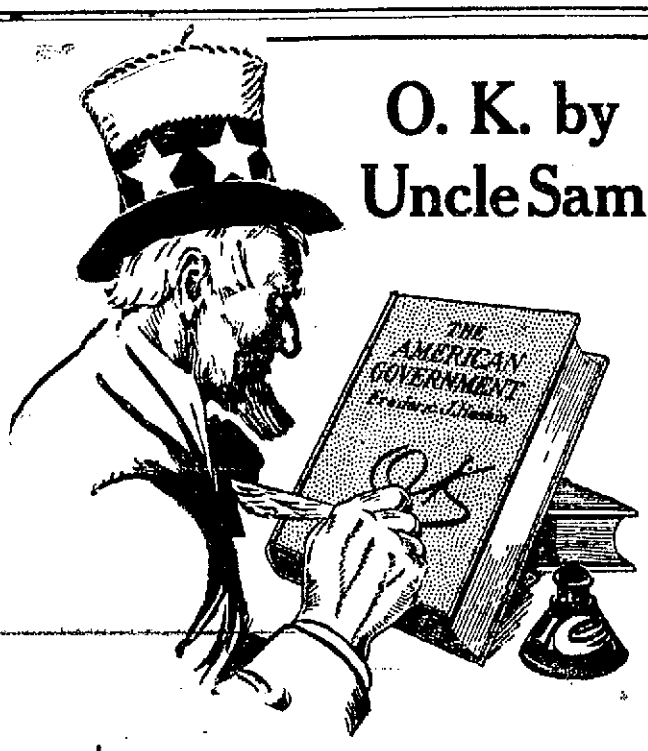

O. K. by Uncle Sam

A book that gives all the big facts about the biggest government in the world. It is your government, too. It was created in your behalf, is now controlled by your vote, and its only business is to look after your interests. Do you know what it is doing and how it does it? Get this book and post yourself. For particulars, see coupon elsewhere in this issue.

EVENING SKY MAP FOR OCTOBER

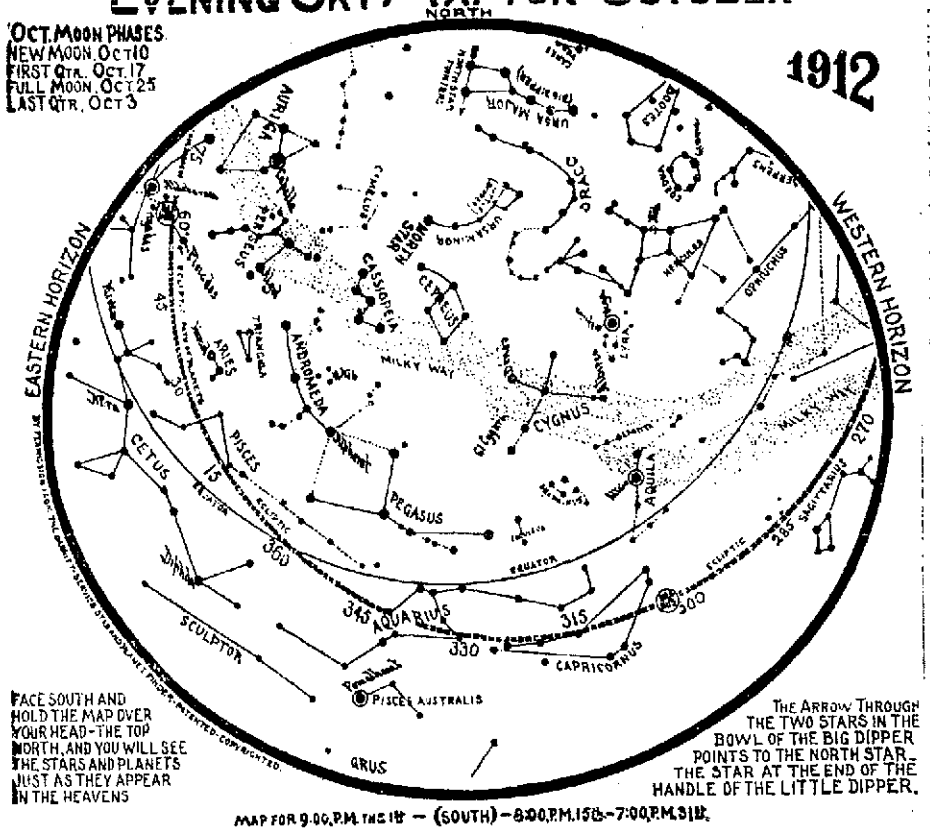

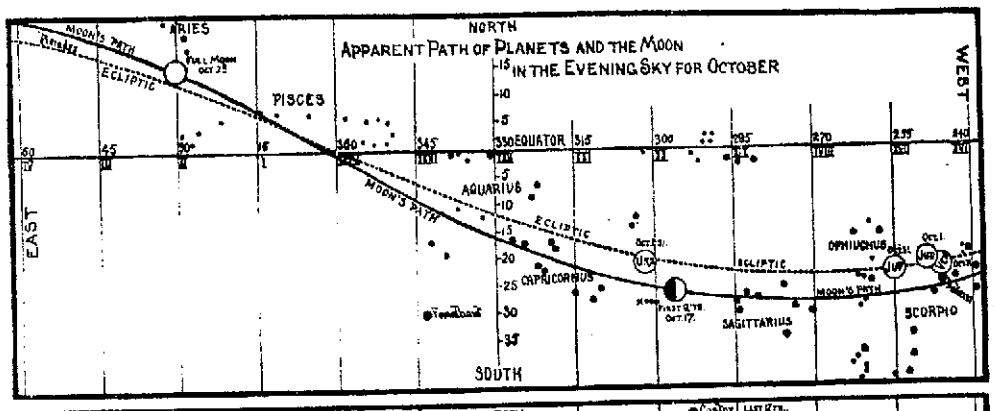

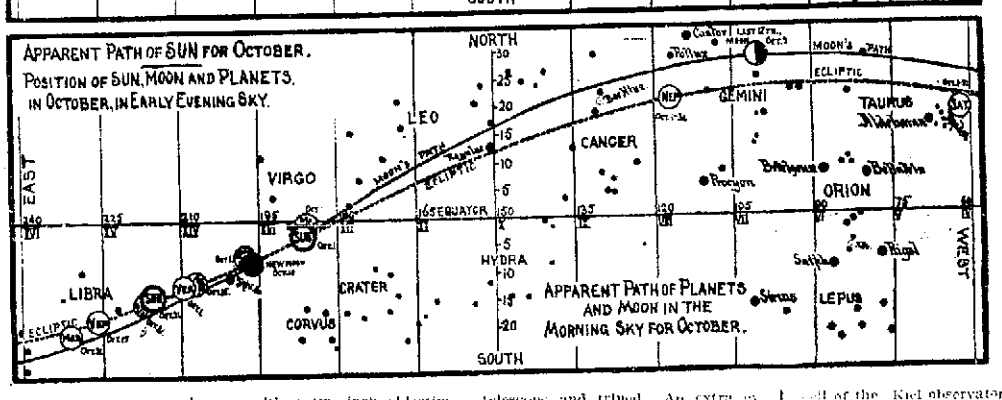

such star groups as are found in the Milky Way, star clusters and the constellation, and in following the course of a comet by means of an ordinary telescope. The copy of glass has not sufficient field [illegible] to carry an eyepiece of more than 2 to 12 [illegible] magnifying power, which [illegible] for general [illegible] what is known as [illegible] Which is [illegible] of two [illegible] carry 20 to [illegible] that a person [illegible] at work on [illegible] about $100.00.

A small telescope has many advantages over a [illegible] It can be carried to the [illegible] without assistance, [illegible] with your summer [illegible] convenient, and [illegible] as possessor [illegible] him from the [illegible] and enable him [illegible] friendship with the stars [illegible] be renewed with increasing interest as the years pass by.

"When twilight [illegible] certain down.
And pins it with a [illegible]

A NEW COMET.

Prof. Edward C. Pickering [illegible] through the Harvard College Observatory Bulletin under date of September 10, 1912, that he had received from Prof. Kobold, of Kiel, Germany, a telegram announcing that a comet was discovered by Prof. Gale at Sydney, Australia, on September [illegible]. The following position is given: Right Ascension, 13 degrees, 47 minutes, 1 second. Declination south 26 degrees, 31 minutes, 2 seconds.

Another cablegram from Kiel to Harvard on September 11, states that Gale's Comet was observed by Proger at Santiago, Chile, and that it was visible to the naked eye. Proger gave a position as Right Ascension 13 hours, 54 minutes, 2 seconds. Declination south 32 degrees, 10 minutes, 50 seconds.

Harvard bulletin No. 187, under date of September 19, gives the following ephemeris of the Gale comet, by Dr. [illegible] of the Kiel observatory:

		M. T.	Right Ascension	
Sept.	19.5.	14 h.	36 m.	40 s.
	23.5.	14	53	21
	27.5.	15	07	26
Oct.	4.5.	15	19	04
	Declination:			
South	22 deg.	14 m.		
"	16	39		
"	11	12		
"	06	00		

This would show that it was rapidly moving north and will pass up through the constellation Libra, and, if a naked eye object, will be finely in view in the western early evening sky in October.

PLANETARY CONFIGURATION FOR OCTOBER.

(Washington Mean Time.)

October 1, 2:14 a. m.—Saturn and Moon in conjunction. Saturn 6 degrees 31 minutes south.

October 4, 1:00 a. m.—Mercury in Superior conjunction with the Sun.

October 4, 4:17 p. m.—Neptune and Moon in conjunction. Neptune 5 degrees 46 minutes south.

October 8, 7 to 8 a. m.—Venus in descending node.

October 9, 10:00 a. m.—Uranus stationary.

October 10.—Total eclipse of the sun invisible at Washington.

October 10, 6:27 p. m.—Mercury and Moon in conjunction. Mercury 1 degree 35 minutes north.

October 10, 12:01 p. m.—Mars and Moon in conjunction. Mars 1 degree, 14 minutes north.

October 12, 10:57 a. m.—Venus and Moon in conjunction. Venus 2 degrees 52 minutes north.

October 13, 12:00 p. m.—Mercury and Mars in conjunction. Mercury 11 minutes south.

October 14, 1:00 p. m.—Jupiter and Moon in conjunction. Jupiter 5 degrees 2 minutes north.

October 16, 10:00 a. m.—Mercury in descending node.

October 19, 5:31 a. m.—Uranus and Moon in conjunction. Uranus 4 degrees 25 minutes north.

October 19, 1:00 p. m.—Neptune in quadrature 90 degrees west of sun.

October 23, 4:00 a. m.—Uranus in quadrature 90 degrees east of Sun.

October 25, 4:00 p. m.—Mercury in Aphelion.

October 28, 6:01 a. m.—Saturn and Moon in conjunction. Saturn 6 degrees 26 minutes south.

October 29, 9:00 a. m.—Neptune stationary.

October 31, 10:01 p. m.—Neptune and Moon in conjunction. Neptune 5 degrees 43 minutes south.

MOON PHASES.

Central Standard Time.

October 3, 2:48 p. m. Last quarter.
October 10, 7:40 a. m. New moon.
October 17, 5:06 p. m. First quarter.
October 26, 4:30 p. m. Full moon.

THE PLANETS FOR OCTOBER.

Mercury will be in conjunction with the Sun in Virgo on October 4, and an evening star in Libra on the 31st, but will not be well placed for observation.

Venus is in Virgo on the 1st and is gradually drawing away from the sun; it should be well in view during October in the western evening sky. On the 31st it will be in Scorpio.

Mars is too near the sun for observation this month.

Jupiter is still an evening star in Scorpio, but is getting too low to be well seen unless looked for in the early evening. It sets about [illegible] p. m. Venus will join Jupiter in the western evening sky late in October and they should present a very interesting sight.

Saturn rises in the east as Jupiter goes out in the west during October. It is in Taurus and is beautifully placed for the reading between the twin stars Castor and Pollux.

Uranus is still in Capricornus and Neptune is in Gemini, that position he will retain for the [illegible].

OTOBER EVENING SKIES

Saturn, with its marvelous rings and Venus, brilliant in its brilliancy among the planets, will be in the evening sky in October to compensate for the passing of Jupiter, who will still be with us during October in the early evening sky but is getting so low that it is not well in view.

There is no more interesting telescopic object than Saturn. Galileo was the first to see the remarkable formation surrounding the globe of the planet, but his telescope was so imperfect that it appeared to him as a crescent-shaped handle on either side of the planet. The honor of the discovery of its true nature rests with Huygens, a Dutch astronomer, who saw it as a ring in 1655.

Saturn's ring consists of innumerable small satellites forming two main rings that are bright and plainly distinguishable, and an inner dark ring, commonly known as the "crape ring." The bright rings are said to show further subdivisions under favorable seeing conditions. The outer diameter of the ring formation is 173,000 miles, and the combined breadth of the rings is about 36,000 miles, and its average thickness is estimated at 100 miles. The globe of the planet is 76,470 miles in diameter at the equator, and its polar diameter is 6,650 miles less, giving a flattened appearance at the poles that is plainly noticeable in any telescope that will disk the planet. The bright divisions in the ring are not visible in less than a 3-4-inch telescope, and the crape ring can be seen in the largest telescopes.

The plane of the orbit of Saturn is constantly changing in its relation to the earth and as a consequence the rings coincide with the plane of the earth every 15 years, at which time the rings are seen edgewise to us, and are practically invisible, showing only as bright thin line on ether side of the planet as though it was pierced with a darning needle. Such was the condition in 1907. The rings are now finely in view and will continue to widen out until 1914 when the order will be reversed and they will apparently gradually close up which, however, will not ensue until 1926. We now see the southern surface of the rings.

Saturn has ten satellites or moons and their orbits are widely extended. The largest, Titian, is sometimes visible in a two-inch telescope. Two or three others are resolvable in a four inch. The others are only visible in the highest power telescopes.

Venus, which has phases, similar to our moon, that are visible in a low-power telescope, is consequently an interesting object for observation. Its brilliance is so great, however, that its surface making are only developed by the highest power telescopes and at that are not very definite.

OCTOBER METEORS

There is a well-marked shower of meteors which occurs from the 18th to the 20th of October. They are called the Orionids because they appear to radiate from the upper part of the constellation Orion. The observer should not expect to see many of them but even a few will reward watching. They are bright and swift in movement, inasmuch as Orion does not rise until 10 o'clock on the 20th of October it will be will to wait until late in the evening before beginning to watch for the meteors. They will be seen rising from the eastern horizon.—Leon Barritt.

WHAT KIND OF A TELESCOPE SHALL I BUY?

By LEON BARRITT

This is the puzzling question with all beginners who desire to acquire a more intimate knowledge of the wonders of the Heavens, and strange to say nearly all of them seem to think that they must have a large telescope to enjoy a closer acquaintance with the glories of the Universe about us. There could not be a more mistaken idea. A telescope with a two-inch objective that is the large glass at the upper end of the telescope—and with an eyepiece of 30 magnifying power, will reveal hundreds of the most interesting objects in the sky in a very gratifying manner. It will show the craters on the moon, the satellites of Jupiter, Saturn's ring, many double stars, star clusters and nebulae without end. Such a telescope can be purchased, with a tripod, for from $30.00 to $150.00 according to the elaborateness of the telescope and tripod. An extra eyepiece of 50 power usually accompanies the higher priced glass, or can be obtained for about $5.00 extra. A telescope mounted on a tripod in this manner is said to have an Alt-azimuth mounting. The telescope described above is practical for terrestrial use as well as celestial. They are made with three or four draw tubes and extended measure from 30 to 36 inches, and closed about 10 inches. The higher priced glasses are more compactly made, the length of the tube being shortened quite one-half of the above by an ingenious arrangement within the tube by which the rays of light are turned back. These are the perfection of compactness and convenience and cost from $65.00 to $100.00.

With such a telescope one will learn the possibilities and limitations of the instrument, and it will be a stepping stone to intelligent consideration of a glass of higher power. A telescope with less than a two-inch objective and of less than 30 magnifying power will be found only an aggravation for celestial use.

In celestial observation a tripod is absolutely essential as it is impossible to hold a telescope sufficiently steady by hand to keep any object in the field of view more than a few seconds at a time, the rotation of the earth on its axis sweeping it out of the field, and with a tripod, which permits of the glass being moved to the right or left and up and down, one can keep it on any object with perfect ease. Tripods specially made for this purpose can be purchased for from $5.00 to $10.00, that is that would be suitable for small telescopes as here described.

The ideal telescope, however, for the amateur, is one with a 3 or 4-inch objective, equatorially mounted. This telescope can only be used satisfactorily on a fixed pillar, or if mounted on a tripod, on a level platform. Telescopes of this aperture usually have one terrestrial eye-piece, and celestial eye piece averaging 50 power to each inch of the diameter of the objective. Such a glass should have some specially arranged place for its use as it is too heavy to move about conveniently without assistance. Glasses with this diameter of eye-piece, with an Alt-azimuth mounting, can be conveniently handled. Celestial eye-pieces for this sized telescope show the objects viewed inverted which in celestial observing will be found of no disadvantage.

The low power eye-piece, as the novice will soon learn, has, for many purposes, a decided advantage over the high power. The moon, for instance, star clusters, and many other objects are seen more pleasantly with the low power, and it will be found far more easy to pick up a star or any other object with it, and having "found" it substitute the high power.

Sun spots are always an attractive subject for observation, but the sun should never be viewed for any purpose whatever, with the telescope, without the eye-piece being covered with a piece of very dark, almost opaque, colored glass, as there is great danger of injury to the eye, as many an astronomer has found to his sorrow. Sun caps for any telescope can be procured at a nominal cost.

An opera glass or binocular will also be found very helpful aids in studying

1933 MARIPOSA STREET
SAN JOAQUIN DRUG CO.
When in a Hurry Remember Our Prompt Delivery Phone Your Order
When you are in a hurry you will find that it is a great convenience to be able to phone your order and know that it will be delivered promptly and that it will be satisfactory. If it is a prescription, our messenger will call. No matter what your order is it will be delivered promptly. Our stock of toilet articles is complete and what you want you will find in it.
Ansco Cameras and supplies. Films developed and printed in 24 hours.
PHONE 255
Experienced Druggists Compound all Prescriptions, Using only The Purest, Freshest Drugs.

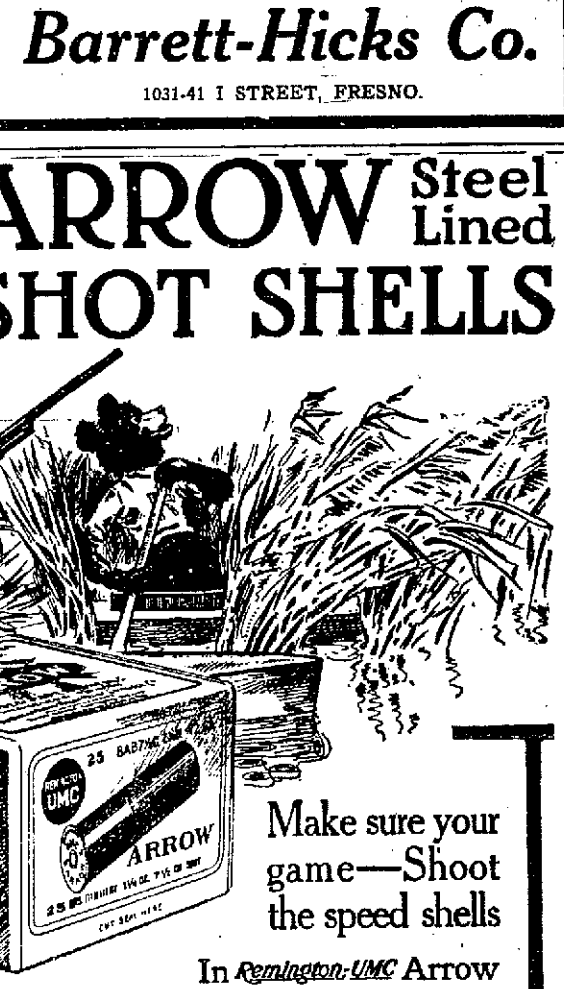

Cole's Air Tight Heater Will Warm Your Rooms

Cole's Heaters are standard everywhere. The Air-Tight heater will warm your rooms for you and will do it in a most satisfactory manner. It is economical of fuel, the draft is easily regulated, and it is highly recommended by all who have used it. It is an ornamental stove, too.
RANGES, HEATERS, ETC.
We have cooking ranges of various kinds, gasoline stoves, and other heating stoves. Before you buy let us make suggestions that will assist you greatly in selecting what you will need and which will give the greatest satisfaction.
Barrett-Hicks Co.
1031-41 I STREET, FRESNO.

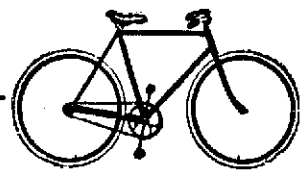

A New, Clean Store Full of First Class Goods And the Prices Very Low
This store is well stocked with bicycles, phonographs, repairs and sporting goods. The prices are very reasonable and we guarantee our work and our goods to be satisfactory. We are making very low prices on juvenile bicycles just at present. They are guaranteed and are very easy riding and durable. The prices are $20, $22.50 and $25.
Rambler $45
Olive $40
Fresno $35
Olympia $25
Free! Free!
School Bags With Each Bicycle Sold or Repaired
Coaster Brake and Motor Saddle Equipment on Any Bicycle Sold By Us for $5 Extra
SPECIAL REPAIR PRICES AND SELLING PLAN
On repair jobs that amount to anything we are making substantial reductions. On bicycles we allow very easy terms. Just a little down and a little each week. If you have an old bicycle we will take it in trade on a new one and make you a very liberal allowance on it.
New or Used Phonographs

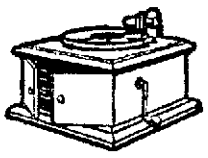

Victors and Edisons
All of the Newest Records
Nishkian's Cyclery
THE BICYCLE AND PHONOGRAPH HOUSE
1137 Eye St. Phone 939

REMINGTON UMC
ARROW Steel Lined SHOT SHELLS

Make sure your game—Shoot the speed shells
In Remington-UMC Arrow Shells, the steel lining puts all the force of the explosion behind the shot. That mile-a-minute "on-comer" can't beat out the pattern driven by a steel gripped charge.
And with Eastern Factory Loading, uniformity of speed and pattern is assured in each and every shell.
Shoot Remington-UMC Arrow and Nitro Club Steel Lined Eastern Factory Loaded Shells for speed plus pattern in any make of shotgun.
Remington Arms-Union Metallic Cartridge Co.
299 Broadway New York City

News From Central California

NAME NEW PRESIDENT FOR MODESTO CHAMBER

James W. Corson Succeeds Charles B. Weil; Body to Be Reorganized

MODESTO, Oct. 2.—Charles B. Weil, who has been president of the Modesto Chamber of Commerce since its organization, last night tendered his resignation and James W. Corson was elected to the office. The resignation of President Weil was necessary, as he intends to leave Modesto next week and will probably not return here for some time.

Following the election of Corson a committee of three was appointed to take up the work of a reorganization of the organization. It is the intention to make the Modesto Chamber of Commerce he leading force in the work of advancing the best interests of Modesto. The new board of trade of Stanislaus county will hereafter be under the direction of the board of supervisors, and it is therefore expedient that a local organization take up the work of advertising the city.

Frank A. Cressey, Jr., one of the live wires in the organization, was named to head the committee of three and a report will be made back at the next meeting of the chamber which is two weeks from last night.

From the discussion of the matter last night the indication is that a board of directors of probably seven members will be named as a part of the plans of the re-organization committee, and this board have power to incur indebtedness, enter into contracts and carry on all the detailed work of the organization. It is also planned to incorporate the organization.

MODESTO DISTRICT TO CALL ELECTION

Irrigationists to Vote on Issue of $610,000 in Bonds; Committee Will Meet Secretary Fisher

MODESTO, Oct. 2.—At a special meeting of the board of directors of the Modesto Irrigation district yesterday afternoon it was decided to rush the work on the upper works as provided for by he terms of the recent tax levy and to appoint men to secure the signatures necessary to call an election for the bond issue of $610,000 recently authorized by the board.

Attorney E. R. Jones was appointed counsel for the directors and C. D. Swan named as a committee of one to meet Secretary of the Interior Fisher on his coming visit here and make an investigation of the Modesto district before he passes on the Dockweiler report in reference to the Hetch Hetchy proposition. Fisher will also be asked by Attorney P. H. Griffin to investigate the conditions existing in the Turlock district.

COALINGA OIL MEN WILL TOUR IN EAST

COALINGA, Oct. 2.— Superintendent Charles A. Hively of the K. T. & O. and Chief Engineer H. B. Truitt will leave Friday evening for an extended tour of the East. They will visit Chicago, Pittsburg, New York, Washington, Niagara Falls, and other points of interest and will take in some of the eastern oil fields of Pennsylvania and West Virginia.

Constipation Vanishes Forever

Prompt Relief—Permanent Cure

CARTER'S LITTLE LIVER PILLS never fail. Purely vegetable—act surely but gently on the liver. Stop after dinner distress—cure indigestion—improve the complexion—brighten the eyes. Small Pill, Small Dose, Small Price

Genuine must bear Signature

Brent Good

A Skin of Beauty is a Joy Forever.

DR. T. Felix Gouraud's Oriental Cream or Magical Beautifier.

Removes Tan, Pimples, Freckles, Moth Patches, Rash, and Skin Diseases, and every blemish on beauty, and defies detection. It has stood the test of 64 years, and is so harmless we taste it to be sure it is properly made. Accept no counterfeit of similar name. Dr. L. A. Sayre said to a lady of the haut ton (a patient): "As you ladies will use them, I recommend 'Gouraud's Cream' as the least harmful of all the skin preparations." For sale by all druggists and Fancy Goods Dealers in the United States, Canada and Europe.

FERD. T. HOPKINS, Prop., 37 Great Jones Street, New York.

—COUGH?

Stop it quick, with Kondon's the original and genuine Catarrhal Jelly. Soothes the inflamed tissues—heals the raw places—stops the tickle. Splendid for colds, catarrh, sore throat, etc. Pleasant and pure. Over 15 million tubes sold last year. Get Kondon's, in auxiliary tube or tube tubes. Money back if it fails. At druggists everywhere. Sample FREE.

KONDON MFG. CO., Minneapolis, Minn.

KONDON'S CATARRHAL JELLY

Nomoredust

Sweeping Compound beats all other compounds. Just as well in quantity as in price—Ask your grocer.

PRICE OF NEW COAT DISRUPTS BLISS OF MUCH-MARRIED MAN

BAKERSFIELD, Oct. 2.—Andrew P. Mills was married here on September 20, to wife No. 5, who proved to be Mrs. Mary Dooley of San Jose. It was her third venture on the matrimonial sea. Less than a week afterward, when Mills thought he had started life anew in his cosy Delano home, Mrs. Mills expressed her intention of going to Tulare and buying a new coat. Mills objected. He said he had paid $50 to outfit his wife for the wedding ceremony, and didn't feel called upon to provide curture and $20 with which to send his wife to Tulare for a new coat. Her clothes were good enough he said. But Mrs. Mills V. didn't think so, and abandoned her lord and master just eight days after they had sworn to love and cherish and obey each other. Mrs. Mills applied to Judge Timmons, of Delano, for a divorce but was referred to the Superior court. Without saying good-bye, she took the Southern Pacific train for San Jose, and Mills now is advertising he won't pay any more of her bills.

Mills is past 70. His fourth wife was a young woman barely out of her teens. She left him at Delano two years ago. Mrs. Dooley is middleaged.

JASTRO WILL HAVE OPPONENT IN RACE

BAKERSFIELD, Oct. 2.—H. A. Jastro, who after twenty years' service as county supervisor, won the nominations of both the Democrats and Republicans a month ago, will have opposition. J. J. Fitzpatrick, a prominent leader of union labor, has consented to enter the race against Jastro as an independent candidate. It is understood that Fitzpatrick will have the support of the Bull Moose wing of the Republican party, and he will also receive a considerable vote from the Republicans who supported City Clerk H. F. Murdock, who was defeated for the nomination.

HAPPENINGS IN MADERA

MADERA, Oct. 2.—Much interest in athletics in the schools is being taken this year by students and this afternoon an interclass tournament in tennis began. Thursday the seniors and sophmores will cross racquets. The Purple and White staff has been elected for this year and is as follows: Retta Honeycutt, editor-in-chief; Marie Brown, assistant editor; Will Isakson, business manager; Will Brammer, josh editor; Trueman Wood, athletic editor, and Bessie Smith, exchange editor. The staff will edit a fifty-cent paper this year which will be, twice as large as any paper ever edited by the school.

The postoffice is being moved into its new location in the Brown building.

Joe Conley is in Mariposa reporting evidence in a mining case.

F. F. Gallardo, formerly a Spanish lawyer, came down from the mountains today to secure a warrant for the arrest of a neighbor. As Judge Conley was out of the city, he refused to accept a warrant from justice court.

Mr. and Mrs. Fred Barnett returned last evening from their honeymoon in the northern part of the state and on the coast. They are residing temporarily at the home of Mr. and Mrs. Geo. Marchbank.

The local Woman's Relief Corps was inspected last evening by Mrs. Hattie Browley Onyett, department president, whose home is at Palermo.

LET CONTRACT FOR TEMPORARY SCHOOL

Porterville Board to Erect Building to Care for the Overflow and for Use as Laboratory

PORTERVILLE, Oct. 2.—The contract for the erection of a temporary addition to the union high school building was let to Templeton Brothers a Colby, by the school trustees at their meeting Monday evening. Three proposals were offered, plans for the work being filed with each bid.

Work on the structure is to be started at once, so that the building may be completed within the shortest possible time, need for additional room being imperative.

The building will be a cheap frame structure, 48 by 88 feet, which will house two recitation and study rooms and a laboratory for the use of the agricultural classes.

CLUB OF DANCERS SELECT OFFICERS

PORTERVILLE, Oct. 2.—The Alta club at their annual meeting, which was last evening elected officers for the ensuing year, as follows: William Campbell, president; James Venn, secretary; James Niles floor manager for dancing parties; J. W. Loyd, Jack Scott and H. A. Frame, committee on refreshments. New members were admitted to the club including Carl Loyd, Dr. Daley and Allen. Meetings for regular dances will be held the first and third Friday evenings of each month at the Masonic Temple banquet hall.

SISTER IS SEEKING TRACE OF BROTHER

TULARE, Oct. 2.—A daughter of the late P. H. Wagoner who died in Los Angeles two weeks ago, is in the city today trying to locate her brother, Frank Wagoner, who is one of the heirs. The estate consists of the residence and five lots here, and moneys in bank, to aling some $5000. Frank Wagoner left Tulare several months ago, leaving word with no one as to where he had gone.

WILL RECONSTRUCT PLUMBING IN JAIL

PORTERVILLE, Oct. 2.—On recommendation of the Acting Chief of Police Maston complete reconstruction of the plumbing system of the city jail has been ordered and a renovation of the steel cages will be attended to at the same time.

Since the saloons were voted out there have not been enough prisoners to demand keeping the jail in sanitary condition.

DEATH CALLS DEPUTY SHERIFF IN VISALIA

J. W. Nantz Leaves Office at 9 O'clock and Dies of Apoplexy at 11:30

VISALIA, Oct. 2.—The death of J. W. Nantz, deputy sheriff, occurred at his home last night at 11:30 from apoplexy. The officer left his office at 9 o'clock and a half hour later arrived at his home feeling ill. He did not consider the trouble serious and retired. Soon after retiring he began sinking and two physicians were called, but too late to save his life. He was stricken with apoplexy and lost consciousness and died at the hour stated. Deceased came to Visalia ten years ago, being a resident of Tulare at the time, and has been a deputy to Sheriff Collins ever since. He was about 48 years old. He leaves a widow and 5-year-old daughter.

Births, Deaths and Marriages in the San Joaquin Valley

BORN.

RUSHING—In Bakersfield, October 1, 1912, to the wife of W. J. Rushing, Supervisor of the Kern national forest, a son.

KOUNEKT—In Merced, October 1, 1912, to the wife of A. G. Kounert, a daughter.

NOYER—In Atwater, October 1, 1912, to the wife of A. J. Noyer, a son.

DIED.

SPENCER—In Oakland, September 30, 1912, W. M. Spencer, aged 52 years, of pneumonia, formerly of Selma and the Kern oil fields. Interment at Selma.

BRYAN—In Ceres, September 30, 1912, Mrs. Melissa Bryan, aged 87. The deceased was a pioneer of the San Joaquin valley and is survived by a son and two daughters.

KIRBY—In Visalia, October 1, 1912, David A. Kirby, a pioneer of Tulare county, aged 64. He crossed the plains to Tulare county in 1853. Interment in Porterville.

NOLAND—In Visalia, October 2, 1912, John Eddie Noland, aged 20. Funeral services will be held at the Baptist church Thursday at 10 o'clock. Interment in the city cemetery.

TISCORNIA—In Coulterville, Mariposa county, September 30, 1912, Victor Tiscornia, a native of California and resident of Coulterville. Wife and three children survive.

MARRIED.

YOUNGROOT-TIMMONS — In Los Angeles, Elmer Youngroot and Ethel Timmons, both of Taft.

CLARK-WHALEY—In Fresno, Oct. 2, 1912, John Clark and Birdie Whaley, both popular in society circles of Visalia.

WINTON-STODDARD — In Merced, October 2, 1912, Gordon T. Winton, 27, and Mildred K. Stoddard, 24, both residents of Merced.

LICENSED TO WED.

HART-McKENSIE—In Modesto, Herbert Ellis Hart, 89, and Elsie E. McKensie, 26, both of Turlock.

DA IVAL-MENJ—In Modesto, Frank Silva Da Ival, 23, and Maria de Fina Menj, 22, both of Crows landing.

LADIES TO ASSIST IN PARK EQUIPMENT

Porterville Improvement Club Appropriates Money to Pay for Seats; Also Contribute to Library

PORTERVILLE, Oct. 2.—The Ladies Improvement club have taken a great interest in the equipment of Athletic Park. At their gathering yesterday evening they voted to appropriate funds to pay for the seating arrangements in the recent addition to the grand stand. The park was purchased by the Chamber of Commerce, fenced by subscription, and the grand stand and bleachers paid for by devoting the construction on a certain proportion of admission fees charged for all games. Now the ladies have come forward to pay for the seating in the newly constructed grand stand.

At the same meeting the ladies decided to take part in the celebration of Porterville Day and appropriated the sum of $100 for the purchase of new books for the library.

SAYS THE TOBACCO USER IS "IN WRONG"

In an article entitled "Fighting The Deadly Habits," in the October American Magazine, Charles B. Towns, a great expert in handling those who are victims of alcohol or drugs, has the following to say about tobacco:

"You can't talk to me about tobacco. The tobacco user is in wrong. It undermines his nervous strength. It blunts the edge of his mind. It gives him 'off-days,' when he doesn't feel up to his work. It always precedes alcoholism and drug addiction. I've never had a drug case or an alcoholic case (excepting a few women) that didn't have a history of excessive smoking. Inhaling tobacco is just as injurious as moderate opium smoking; and the same treatment is used to destroy the craving. There's a plain fact that has a jolt in it for some of you smokers. I'd like to train about a million men in this country to just say, 'It's tobacco!'—like that—'It's tobacco!' whenever they hear a man say he isn't quite fit. A million people saying 'It's tobacco' every day—that would get us somewhere."

THE NUMBER OF EGGS AMERICAN HENS LAY IN YEAR

The following is taken from the current issue of "Farm and Fireside."

"Chanticleer may well crow with gusto for Biddy these days, in view of her industrial performance. Ten years ago our annual home-produced egg allowance per capita was 207, which had a market value of $1.36, or 6.9 cents each. The last census report gives the annual per capita egg allowance, a decade later, as 200, but the value of each egg had advanced to 1.7 cents, or our egg supply for the year cost each of us $3.40. Collectively, our American biddies filled a sizable egg basket containing eighteen billion eggs. These eggs would require 6,500 full capacity freight cars to transport them to market."

Personal Mention of Prominent People in San Joaquin Valley

H. W. GEORGE is visiting his nephew, W. D. George, at Dinuba. He is a resident of Lincoln, Neb., and is on his way home from the G. A. R. encampment at Los Angeles. Mr. George is just returning from a recent tour of the East, having visited Palestine, Italy, Egypt and several of the other countries of the Old World. Mr. George is full of interesting facts regarding what he saw and heard and talks entertainingly of the trip.

J. H. THOMPSON of Dinuba, who was frightfully injured two months ago when his auto was struck by a Southern Pacific train, is slowly recovering. His mental faculties, which were for so long a blank, have been restored, and his broken bones are slowly knitting. It will be some time yet before he will be able to walk even on crutches.

MRS. ALICE BAILEY and daughter have arrived from Tompkinsville, Ky., and will make their future home in Tulare.

MR. AND MRS. MORTIMER MILLER and children of Los Angeles, who have been visiting Mr. and Mrs. A. A. Fields of Modesto, left yesterday in their big Packard auto truck for San Francisco. They started from their home about five months ago on a tour of California, and intend to travel through the state for the next two years in this manner. Their machine is fitted out with the latest camping appliances.

B. F. McCLEERY and wife, father and mother of Mrs. Trost of Porterville, arrived yesterday among the colonists from Oklahoma and will make their home in the valley.

PAUL THARP and wife of Harmosa, South Dakota, arrived in Turlock yesterday and will locate there. They are the parents of Mrs. Bessie Porterfield.

L. W. HUNSAKER of Empire, near Modesto, left for his old home in Indiana. He goes first to Indianapolis, where his old father lives, whom he has not seen for 27 years. He will be absent about a month.

MRS. MANNING, mother of J. W. Manning, of near Modesto, left Monday for Honolulu with Mrs. T. P. Harris, a daughter, whose husband is in the United States service over there. Mrs. Manning is 82 years of age and has crossed the continent three times in the last few years and will now negotiate a trip half way across the ocean.

COALINGA ELKS TO HOLD BIG BANQUET

COALINGA, Oct. 2.—The Pleasant Valley club will give a banquet at which the members, composed of Elks, will be in attendance, tomorrow evening. The affair will be in charge of Adam Keller and a committee. The plan is to have every Elk in the field present and arrangements have been made for a good time.

WANTS "UNCLE SAM" TO BUY HIM DINNER

The following letter is taken from the October American Magazine:

"I see by the latest reports that the total amount of money paid out in pensions by our government has now reached over four thousand million dollars.

"At the present moment 921,083 people are on the pension payroll, which foots up to $160,000,000,000 a year.

"Now I want to apply for a pension. I think that I am entitled to it. I am a young man with an absolutely clean record so far as eligibility for a pension is concerned. I never received a dollar from the government. My father before me never did. My father did not go to war, never received a penny in pension money, never asked for it. On the contrary he paid taxes for fifty years, one dollar in four of which went back to pensioners. For a half-century he continually acted as host in this particular. He was never a guest of the government's.

"Isn't it about time for Uncle Sam to 'blow me' to a good time—to invite me out to dinner or some such form of entertainment? If my father were still alive I would ask for the favor for him. But he is dead, and the custom is for sons, grandsons and great-grandsons to make these requests."

(Signed)
THE SON OF A VETERAN TAXPAYER

NERVOUS WOMEN AND DRUGS THEY SWALLOW

In an article on "Fighting the Deadly Habits," in the October American Magazine, Charles B. Towns, a great expert in handling victims of alcohol and drugs, says in part:

"There's nervous women all over the country that are taking the 'hypnotics' to make them sleep—veronal, trianol, sulfanol, medinol, and the rest—who don't even know that they're using habit-forming drugs. . . I've known of physicians giving patients heroin with the honest notion that it couldn't hurt them. Why, heroin is a derivative of opium and it's three times as strong as morphine! . . . The Hague Conference this year couldn't decide whether codein is a habit-forming drug. I wish they had asked me—I have codein patients right along. I tell you—any drug that acts like an opiate IS an opiate!'"

WHERE A GOOD WIFE COMES IN HANDY

"Fighting The Deadly Habits," is the title in the October American Magazine of an article which contains the story of Charles B. Towns, a great expert in the treatment of alcohol and drug fiends. Following is something that Towns is quoted as saying:

"'The minute a man begins to edge off a little from the straight and normal thing in life, you want to watch out. He's in danger. That's where a good wife comes in handy. I tell you, you show me a man that's living straight and clean, doing his work hard and well, with a clear eye and a good skin and a direct way about him—and you don't need to hand me any yardstick to measure the calico with."

SAYS THAT DRUNKARDS HAVE NO REAL NERVE.

Charles B. Towns, a great expert on alcohol and drug fiends, has the following to say in an article entitled "Fighting The Daily Habits," published in the October American Magazine:

"'The man that's drinking has no real nerve. He's got a lot of bluster, but give him just one look that shows him you mean business, and that'll be about all from him.'"

STORE IN MADERA IS LOOTED BY BURGLARS

Madera Hardware Company Broken Into and Valuable Goods Taken

MADERA, Oct. 2.—Last night burglars entered the Madera Hardware Co.'s store on D street and a number of valuable revolvers, pocket knives; several other goods in the cutlery line of much more value were here but were undiscovered by the intruder. Entrance was effected through the rear of the lodge rooms on the second floor and by forcing a door leading to a stairway to the lower portion.

COALINGA HAPPENINGS

COALINGA, Oct. 2.—Frid S. Turnbull returned to Fresno after spending the day here on business.

Paul N. Boggs, manager of the J. F. Lucey company, was an arrival in Coalinga last evening from Taft.

Oscar Sullivan, owner of the Sullivan hotel, arrived in Coalinga this morning from Fresno.

William C. Eppenheimer, who has had charge of the Ayres drug store for the past two months during the absence of the owner, has returned to his home in San Francisco.

John S. Sands, of the Oil Well Supply Co., is in Coalinga today.

Dr. John Borner and W. T. Hollingsworth, of Edinburgh, Scotland, returned to Fresno after spending a day here inspecting the oil fields. They have interests here.

Gus Foht left yesterday for Fresno and is playing with the Fresno band at the County Fair.

Mrs. J. R. Baird, Jr., arrived this morning from the Southern part of the state.

S. Brownston arrived from San Francisco this morning and will spend the day here on business.

C. H. Braden, of Spokane, Wash., was in Coalinga last night.

George D. Roberts of the United Development Company returned last night by automobile from Southern California.

A. A. Perkins, the oil well cement expert is here from Los Angeles.

L. T. Trumbull, manager of the Associated Transportation Company, left last night for San Francisco.

Mr. and Mrs. John McNab left on last evening for their home in Fillmore. They spent several days in Coalinga visiting friends.

Thomas H. Pike, of the Tay-Pike Company is in Los Angeles, where he will remain for several days on business.

Harry Bird, formerly of the Gardner Drug Company is, in San Francisco where he will spend several days.

ENGLISHMAN GNAWS CORN ON THE COB

H. G. Wells, a famous English novelist, writing a piece of fiction in the October American Magazine, says in the course of a digression on the subject of food:

"And look at America! Heres' a people who haven't any of them been out of Europe for centuries, and yet they have as different a table as you could well imagine. There's a kind of fish, planked shad, that they cook on resinous wood—roast it, I suppose. It's substantial, like nothing else in the world. And how good too with turkey and sweet potatoes. Then they have such a multitude of cereal things, stuff like their buckwheat cakes all swimming in golden syrup. And Indian corn again!

"Of course corn is being anglicized. I've often given you corn —latterly, before we came away.

"That sort of separated grain—out of tins. Like chickens' food!—It's not the real thing. You should eat corn on the cob,—American fashion! It's fine, I know, you take it up in your hands by both ends—you've seen the cobs?—and gnaw."

HARD TIME PULLING OUT MORAL KINKS

In the October American Magazine appears the story of Charles B. Towns, a scientific man who has made discoveries as to how to treat people who are victims of alcohol and drugs. Here is what Towns says about his own job:

"'It's a queer business I'm in—this straightening out moral kinks. Here are all these poor fellows trying to run the race of life with a handicap. They come to me to be rubbed down, sponged off, given their fighting edge. It's up to me to set them back on the scratch line, where they belong. The going's hard enough, even when a man is fit.'"

LOST HIS DOG

Judge T. F. Mason of CChestunt Hill, Loudon county, Virginia, is telling the following story of the workings of the Teutonic mind as exemplified in one of his German-American tenants.

"My beautiful setter, Mistress Fay III, fell ill a few weeks ago and the veterinarian I summoned from Leesburg warned me that the prize winner might have hydrophobia. I determined to take no chances, and started off toward the back of the barn lot with my rifle and Fay, trailing behind, all unmindful of her coming extinction. All at once Adolph Dreisonbach, who rents my river farm, saw what was about to happen; climbing the fence, he rushed madly across the field. He was panting when he caught up with me and he sputtered out the following without stopping to catch a breath.

"'Oh, Chudge Mason, don'd kill dot beautiful tawg. Gif her to me. Don'd shood her, Chudge Mason, I bag of you. Ven I was in Deutschland I learnt all abood ter hydrophobia. Chudge Mason, gif dot tawg to me. I tells you vat I do mit her. I pen her up for nine days und if she don'd got der hydrophobia in nine days she don'd got it nine weeks, und if she don'd got it in nine weeks she don'd got it in nine mont's und every time I vill pen her up und if she don'd got it in nine mont's she won't got it in nine years, und by dot time, Chudge Mason, der tam dog vill be dedt anyhow yet.'

"The second period, nine weeks, had almost expired and Mistress Fay, as bright as a button and as chipper as a pup, is penned up in dolph's corn crib. I am out one fine 'tawg.' And the veterinarian won't speak to me."

WIFE SAYS HUSBAND "SUPPORTED" ONLY THE GRAND CENTRAL CORNER

"He never supported anything in the last two years except the Grand Central corner," remarked Mrs. Loretta Ward with undisguised sarcasm, testifying yesterday before Judge Austin on the hearing of her application for divorce from Alexander B. Ward, known to more people perhaps under the nickname of "Dead Shot Ward." The Wards were married in June, 1891, and according to her testimony and that of her brother, W. W. Coates, Ward in the last two years has failed to provide any support for his family. Mrs. Ward has had to depend on her own earnings and the help of a 19-year-old son. Divorce was granted.

PORTERVILLE DAY TO BE ADVERTISED

Autos Will Go Through Valley Towns Inviting All to Come to Celebration There Oct. 22nd

PORTERVILLE, Oct. 2.—Plans for advertising Porterville day, which is to be held October 22nd were considered at a meeting of the advertising committee of the Chamber of Commerce last evening. It is planned to send an automobile representation through the county the Saturday preceding the celebration date, and in the meantime letters, inviting the Chamber of Commerce officials of all the commercial organizations of the valley, will be sent out.

REGISTRATION IS BRISK IN TULARE

Many of Voters Registering Express Their Preference for Roosevelt as Presidential Candidate

TULARE, Oct. 2.—Two registration clerks were required here today to handle the throngs which came to register. A surprisingly large number of former Republican voters this year will vote for Roosevelt, according to the registration clerks of both the Democratic and Republican headquarters.

Forty were registered today.

ARTICLES ARE FILED OF WATER COMPANY

VISALIA, Oct. 2.—Articles of incorporation of the Terra Bella Water Company, were filed with the county clerk today. It is capitalized at $25,000. The corporation will have a life of 50 years. There are five directors, all of whom are business men of Los Angeles who are interested in the rich citrus belt around Terra Bella. They are: G. A. Hart, W. A. Francis, Ralph H. Ensign, Marco H. Hellman, and Irving M. Walker.

TWO HORSE BRAND BOYS' OVERALLS

A new pair FREE if they rip

LEVI STRAUSS & CO., Mfrs., San Francisco

Bully for the Boy

"There's Room to Spare In Every Pair Plenty of Pockets And Lots of Wear."

And remember—you get a new pair FREE if they rip.

THOUSANDS OF TROUT PUT IN MERCED RIVER

Streams of Yosemite Valley Will Also Be Supplied With Finny Tribes

MERCED, Oct. 2.—The fish car of the California Fish Commission was taken up the Yosemite Valley railroad line to El Portal yesterday and today 196,000 trout of the Eastbrook and Rainbow variety were planted in the Merced river near that place. Before returning the men in charge of the fish car will make a trip into the Yosemite valley and plant several thousand fish in the streams of the national park. The car is expected back to the main Southern Pacific line tomorrow.

Each year for the past years the fish commission has planted trout in the Merced river, but this year's supply is larger than any heretofore.

COLORADO GROWER VISITS VALLEY

Is Interested in the Culture of Sugar Beets, and Finds Conditions Good for Culture of Vegetable

VISALIA, Oct. 2.—E. Heflebower, formerly a sugar beet grower of Colorado, was in Visalia today. Mr. Heflebower is looking for land near this city for the culture of sugar beets. He has been in the business long enough to know that there is big money in it and he feels that an opportunity is offered here that one cannot well afford to overlook.

The farmers are eagerly awaiting the arrival of men who have had experience in cultivating sugar beets, and they expect to profit by the experience of others.

MEXICAN IS HURT IN MADERA FIGHT

MADERA, Oct. 2.—A Mexican, named Lertora, came to town today swore out a warrant for two ranch hands who had assaulted him with knives in a fight near the Italian-Swiss winery, and officers are now in search of the offenders. The Mexican fell over some wine bottles, breaking them, and spilling the wine, and this enraged the foreman of the gang, who is alleged to have committed the assault.

FINED $100 EACH FOR LIQUOR SALE

MADERA, Oct. 2.—G. and Lena Lippi pleaded guilty in Recorder Harcroft's court today to selling liquor on Sunday. A fine of $100 was assessed against both of the defendants, with the alternative of 100 days in jail.

Wines and Liquors

AT

"The Stag Bar"

Phone 472 — 2027 Mariposa St.

We will save you money in buying your wines and liquors from us. Just look at our price list and see if those prices don't suit you. Your money back if not satisfactory. Come and give us a trial.

"California Sweet Wines"

Port ..... 50c per gal.
Sherry ..... 70c per gal.
Angelica ..... 60c per gal.
Muscat ..... 60c per gal.

"Kentucky Whiskies"

"Brook Hill" ..... $4.50 per gal.
"Brownstone" ..... $4.00 per gal.
"Monogram" ..... $3.00 per gal.
"Old Stag" ..... $2.50 per gal.
"Stag Special" ..... $2.00 per gal.

California Sweet Wine 50 per glass

One Case (12 Bottles) of Cal. Sweet Wines $2.75

Ask for "BROOK-HILL"

Sports---Baseball, Boxing, Racing---Sports

BERNICE R. SHOWS HER HEELS TO A BIG FIELD IN 2:11 TROT

The second day's meet under the auspices of the National under the auspices of the National Trotting association opened with a mile performance against time to beat 2:30 1-4, trotting, b. Sextette, a little bay mare by Allerdale, out of Donatrine. The little two-year-old was driven by Charles E. Clark, the owner, who also won the district two-year-old pace with an unknown pacer. Clark drove the little untamed pacer around the track and took first money without a hobble. The other entries failed to materialize.

SEXTETTE PERFORMS.

In the performance against time to beat 2:30 1-4, Sextette negotiated the mile in 2:18, which is considered remarkable time for a two-year-old trotter. The little bay mare was accompanied by a running horse, driven by Nick Fitzgerald, and this runner attached to a tinny acted as a pacemaker for the two year old. In the 2:11 class trotting event, the big crowd saw a real horse race with Bernice R. setting the pace all the way for all California tracks.

Bernice R. is a bay mare by Dexter Prince, out of Dione, and is owned by M. C. Keefer, of Chicago. She was driven superbly yesterday by C. Spencer, who has been campaigning with her for several months. Since leaving the East last spring, Bernice R. has not lost a race in her class. She started in Oklahoma, all through the Middle West and in Washington, Oregon and many points in California including the state fair at Sacramento, Stockton and San Jose before coming to Fresno. It has been a good season for her, she is out to win additional laurels before going back East this winter.

BERNICE R. THE STAR.

Bernice R. will start at Hoof [illegible] week at the Grand Kings county fair and then go to Los Angeles to compete for big purses at the October meeting of the southern driving club. Then comes the long jump to Phoenix, Ariz., and the return trip through the Middle West and back to Chicago. The little bay mare was up against a good field yesterday. Among the starters were Al Style, Benemore and Escobano. Many picked Al Style to capture the heavy end of the $1000 purse but the big black stallion broke badly in every heat and had difficulty in regaining his lost footing. He broke frequently at the quarter and the starters were compelled to score time after time.

ADAM G. "ALL IN."

The 2:11 trot probably marked the passing of Adam G., the famous pacer and performed trotter, who is owned by G. L. Backus of this city. The owner drove Adam G. yesterday, but the old horse, who is close to his 17th milestone, was outclassed from start to finish, and he probably made his last start in the first heat when he was distanced. The red flag fell before he got under it while trailing the field from wire to wire and the judges declared him distanced for the remainder of the afternoon. Adam appeared to be game and backed his former vim and vigor.

EASY FOR BERNICE R.

Perhaps it won the first and second heats in a hard drive at the finish with Benemore right at her heels on the home stretch. In the third heat, the little bay mare was caught in a pocket at the quarter pole and she broke away. Driver Spencer pulled her up and held her back to fifth place, thus reserving her speed for the fourth heat. Benemore kept the lead and finished ahead of Escobano. In the fourth heat, Bernice R. ran true to form and led the field from wire to wire, with Escobano a close second. Escobano [illegible] a close second. Escobano [illegible] again and took third money. Al Style grabbed fourth money.

TRACK VERY FAST.

Officials of the trotting association stated that the performance of Bernice R. will prove a big advertising feature for the Fresno track, as the time made yesterday is official. The little mare's time for the three heats was 2:07 1-2, 2:07 1-4 and 2:07 1-2, which is said to be the fastest ever made on a track in California in the 2:11 trotting class. No records for one heat were broken but the time for three of the four heats was faster than in any single race in the trotting class. Benemore won the third heat in 2:10 flat, which is also considered fast time.

MIKE C. IN FRONT.

In the 2:25 class pacing event for a purse of $200, A. B. Dupont's Mike C., by Gossiper out of Sidney Dillon, won in three straight heats. The fastest time was 2:17 1-2, which was set up in the second heat. McCole, by Allerdale out of Stanford McKinney, took second money. It was a good pacing race and the big crowd enjoyed the sport. In the running race, at five furlongs, for a purse of $100, Silver Grain, formerly of the Emeryville track, nosed out Jerry S. at the wire, and Fred R. came in a close third. It was an exciting race, as Jerry S. led the field all the way until the home stretch was reached, when Silver Grain closed in with a rush and won an eyelash victory. G. P. McNeil, a professional jockey, rode Silver Grain. The time was 1:05.

The pacing program was a lengthy one and kept the big crowd interested every minute. Beginning at 1:55 o'clock it did not come to an end until 4:20, and there was something doing every minute. An exhibition half mile was paced by a two-year-old Expedite colt, Mac Billy, owned and driven by Charles Clark of this city. The Billy paced the quarter in :31 1-4 and the half in 1:03 1-4, which is rated at 2:12 for the mile. The Billy was accompanied by a runner.

COLLEGE MAID RUNS ALONE.

"College Maid," the famous Gabbless pacer, gave an exhibition mile against time without the aid of a driver or sulky. The mile was paced amid great applause and the time was: To the quarter in :32 1-4, to the half in 1:05, to the three-quarters pole in 1:40 and the mile in 2:16 1-2. After completing the circuit, the pretty little mare appeared before the grandstand and bowed gracefully.

A Shetland pony race was a popular attraction, and one of the jockeys was a monkey from Zapp's zoo. The little black Shetland won the race. There was over a course of one-eight mile. In the quarter mile chariot race, Happy Jack Hawn and his quarter of mustangs were nosed out at the finish after a hard run. The series stands one all and the third heat will be staged today. While the races were in progress, Mrs. Leona Zapp and her trained thoroughbred, Sylvia, performed in front of the grand stand. The beautiful mare did the Gaby Glide, the two-step, cake walk, waltzed and even "ragged" to the amusement of the big crowd. She danced to the strains of La Paloma with bells on her front feet. Mrs. Zapp kept her mount gracefully and the pretty mare bowed repeatedly in response to the applause. One of the feats was to pick up a handkerchief from the sawdust arena and pass it to her rider.

RESULTS OF RACES AT COUNTY FAIR

First race—Performance against time to beat 2:30 1-4 Trotting. Sextette, b. g., James C. E. Clark, driver C. E. Clark. Time 2:18.

Second race—2:11 class, trotting, purse $1000. (Mile heats 3 in 5.)

Bernice R., b. m., M. C. Keefer, C. Spencer	1	1	1	1	1
Escobano, b. s., F. W. Wall, F. E. Ward	3	2	3	2	2
Benemore, b. g., H. L. Backus, H. L. Backus	2	3	2	3	3
Expedite, br. g., F. J. Robstedler, Jr., Quinn	4	4	4	4	4
Pertine, b. h., M. C. Keefer, C. Spencer	5	5	5	5	5
Al Style, b. s., D. Perkins, L. F. Daniels	6	6	6	6	Dist
Phillis Wynn, b. m., F. E. Albee, H. Dowling	7	7	7	7	Dist

Time 2:07 1-2, 2:07 1-4, 2:10, 2:07 1-2.

Third race—2:25 class, pacing, purse, $200. (Mile heats, 3 in 5.)

McCole, b. s., M. G. Liggitt, M. G. Liggitt	2	2	2	2	2
Mike C., b. g., A. B. Dupont, A. B. Dupont	1	1	1	1	1
Henry Mack Jr., s., Russell Gray, Russell Gray	4	4	4	4	4
Zomolite, br. m., S. Long, J. Brooks	3	3	3	3	3

Time 2:19, 2:17 1-2, 2:21 1-2.

Fourth race—Running. Five furlongs. Purse $100.

Silver Grain, G. P. McNeil	1
Lula, N. Fitzgerald	2
Jerry S., N. Fitzgerald	3
Warchebah, J. Saffin	4
Fred R., C. Joseph	5

Time 1:05.

VIRGINIA MAN HAS NINE HUSKY SONS; THEY MAKE BASEBALL NINE HARD TO BEAT

"Gillum Brothers' Nine."

MADISON MILLS, Va., Oct. 2.—One morning not long ago when Candidate Woodrow Wilson opened his mail he found among other things a picture of T. O. Gillum of this place and Gillum's nine husky sons. The sons were all in baseball uniform, for they compose what is known as the "Gillum Brothers' Nine." There was also in Wilson's mail that morning a letter from the elder Gillum and a check for $10, one dollar each from the male members of the family. The letter carried the cheering assurance that every vote in the family would go to the New Jersey schoolmaster this fall.

Governor Wilson graciously accepted the picture and the check and said he hoped there were many more such families in Virginia.

There are no other families in Virginia, or elsewhere for that matter, just like the Gillums, for they compose the only baseball nine in the United States made up entirely of brothers. A husky aggregation they are, too, and they play in Virginia whenever they get a chance.

The elder Gillum, who is a wealthy tobacco planter, is the nine's manager and financial backer. He was himself a member of the first team ever organized in this section of Virginia. He says he is making money out of the enterprise.

The youngest member of the team is 11 years of age, the eldest 37. A friend of the family who is good at figures says the combined ages of the nine brothers and their father makes a grand total of 398 years; that their combined weight is 1216 pounds, and that if they were placed one on top of the other they would tower 56 feet 10 inches in the air. They are all well developed and husky chaps, with an inherent tendency to athletics. Their mother as well as their father takes a healthy interest in the national sport.

Besides being a prosperous tobacco planter, their father is the proprietor of a well established flouring mill and a prominent merchant. He has always loved to toss the ball about and sprint around the diamond. This devotion he has handed down to his nine sons, who have been encouraged by their sire to pay as much attention to their play as they to do their more serious business in life.

MANAGER M'GRAW TO WATCH RED SOX

NEW YORK, Oct. 2—The New York Nationals made their last public appearance on the home grounds today before the opening of the world's series here next Tuesday. After today's game, clearing up the Philadelphia series, the National League champions will cross the river to Brooklyn to finish the season in a three game series.

The only activity at the Polo grounds before Tuesday will be an exhibition game between the Nationals and the New York Americans on Saturday.

It is understood that Manager McGraw and Christy Mathewson, the mainstay of the giant pitching staff, will spend the rest of the week in Philadelphia sizing up the Boston Americans when the Giants meet in the world's series.

The art of combining baseball plays with journalism promises to be more highly developed in the forthcoming world series than ever before. Practically all of the star players have been engaged by newspapers to give the public inside information as to just how the games are won or lost. Matheson, Tesreau, Marquard, Meyers, Herzog and Doyle are conspicuous among those who will turn newspaper reporters after they have finished their work on the diamond. In addition more than a score of well known baseball players will sit with the newspaper workers as critics of the game.

A reporter who canvassed brokerage houses which have Boston connections said that about $30,000 had been wagered at odds of 5 to 4 in the last few days by those who believe Boston will win the series. It is evident that Boston enthusiasts intend to come down to New York in great numbers for the first game. The New York club has received a request from Mayor Fitzgerald of Boston for 300 seats for the opening game, and it is understood the mayor intends to lead a band of American rooters.

PAPKE SAILS; IS PUT ON BLACKLIST

NEW YORK, Oct. 2.—For failing to keep his contract last night to box ten rounds with Frank Mantell of Providence before the New Star Athletic Club of this city, Billy Papke of Kewanee, Ill., was suspended today for an indefinite period by the New York State Athletic Commission.

This means that Papke will not be permitted to box in New York state until reinstated. Also it may have the effect of cancelling his match with the French champion, as the following cablegram was sent today by the commission:

"Paul Rosseau,
"French Federation of Boxing Clubs,
"Le Temps,
"Paris, France:

"Papke suspended. We feel suspension should be sustained in France as we sustain suspension by your federation."

Papke sailed today for France.

ERROR BY SWAIN GIVES VERNON GAME

LOS ANGELES, Oct. 2.—Swain, Sacramento's heavy hitter, put the ball over left field fence for a home run in the tenth inning of today's game, breaking a tie score, but in the last half of that inning he contributed to his team's defeat by dropping Bayless' fly after Kane had doubled. Both runners then scored on Hosp's sacrifice fly and N. Brashear's single. Sacramento fielded raggedly behind Alberts' fair pitching. The score:

SACRAMENTO

	AB.	R.	BH.	SB.	PO.	A.	E.
Shinn, rf.	5	1	2	0	2	1	0
Van Buren, cf.	5	0	1	0	2	0	0
O'Rourke, 2b.	5	0	2	2	1	5	0
Swain, lf.	5	1	1	0	3	0	1
Irelan, 3b.	5	0	1	0	2	3	0
Orr, ss.	4	1	1	0	1	4	1
Miller, 1b	3	0	1	0	15	0	1
Kreitz, c.	4	0	0	0	3	0	1
Alberts, p.	4	1	1	0	0	1	1
Totals	38	4	10	2*2	29	14	5

*—Two out when winning run was scored.

VERNON

	AB.	R.	BH.	SB.	PO.	A.	E.
Carlisle, lf	4	0	1	0	2	0	0
Kane, cf.	5	2	1	1	2	0	0
Bayless, rf.	5	1	0	1	0	0	0
R. Brashear, 2b.	3	1	0	1	2	1	0
Hosp, ss	3	1	3	0	1	6	0
Patterson, 1b.	3	0	0	0	15	1	0
Litschi, 3b	3	0	0	0	1	5	1
Brown, c.	4	0	1	0	5	0	0
Castleton, p.	2	0	1	0	1	4	0
N. Brashear, *.	1	0	1	0	0	0	0
Totals	33	5	8	3	30	17	1

*—Batted for Patterson in 10th.

SCORE BY INNINGS

Sacramento	002 100 000 1— 4
Base hits	112 210 101 1—10
Vernon	200 100 000 2— 5
Base hits	101 110 011 2— 8

SUMMARY

Home run—Swain. Three base hits—Hosp. Two base hits—Hosp, Irelan, Alberts, Van Buren, Miller, Kane. Sacrifice hits—Van Buren, 2, Miller, Litschi, Carlisle, Patterson, Castleton, R. Brashear, Hosp. Bases on balls—Off Alberts, 1. Struck out—By Alberts, 2, Castleton, 5. Hit by pitched ball—Hosp, Castleton. Time, 2:05. Umpires—Hildebrand and Finney.

AMERICAN LEAGUE

DETROIT, Oct. 2.—Chicago defeated Detroit in a game that was featured by Cobb's hitting and baser running. By getting four hits in four times at bat, Cobb virtually cinched the batting championship of the major leagues for this year.

	R.	H.	E.
Detroit	5	13	2
Chicago	8	14	2

Batteries—Jensen, Bohler and Onslow, Kocher; Cicotte, Walsh and Sullivan.

ST. LOUIS, Oct. 2.—Cleveland won the opening game of the farewell series against St. Louis by clinching hits off Allison with errors by his team mates in the eighth inning.

	R.	H.	E.
St. Louis	2	8	2
Cleveland	4	7	2

Batteries—Hamilton, Allison and Alexander; Blanding and O'Neil.

NATIONAL LEAGUE

BOSTON, Oct. 2—Boston defeated Brooklyn in two close games, Maranville's hit sent in two runs in the sixth inning of the first game and another truly counted on an out at first base. Kirke's batting and fielding was a feature in both contests. Perdue was driven out of the box in the second game.

(First Game.)

	R.	H.	E.
Boston	3	9	1
Brooklyn	2	5	1

Batteries—Tyler and Rariden; Allen, Stack and Miller.

(Second Game.)

	R.	H.	E.
Boston	7	12	2
Brooklyn	6	9	3

Batteries—Perdue, McTigue and Rariden; Ruetzer and Erwin.

CHICAGO, Oct. 2—Dick Cotter's two singles, one in the ninth and the other in the tenth, enabled Chicago to win the final game of the series with Pittsburg. Schulte's 12th home run tied the score in the sixth but Wilson's home run gave the visitors the lead in the eighth. With the bases full in the tenth and two out Cotter singled, scoring Schulte with the winning run.

	R.	H.	E.
Chicago	5	11	0
Pittsburg	5	12	2

(Ten innings.)

Batteries—Lavender, Smith and Archer; Cotter; Camnitz, Robinson and Gibson.

NEW YORK, Oct. 2—In the last National League contest on the Polo Grounds this season, New York again was defeated by Philadelphia. With the bases filled, with one out in the ninth, Crandall hit a vicious drive over Dodge's head. Dodge, however, made a neat left-handed catch and then doubled Meyers off first. Seaton, though wild, was effective in pinches. Knabe was spiked by Burns in the first inning and retired. Herzog and Nelson were ordered off the field by Umpire Klem.

	R.	H.	E.
New York	1	6	0
Philadelphia	2	6	1

Batteries—Ames, Wiltse and Hartley; Seaton and Killifer.

GLIDDEN TOUR IS CALLED OFF

NEW YORK, Oct. 2.—There will be no Glidden automobile tour this year. This was announced today by the national tour committee of the American Automobile Association, which decided to postpone the contest until next year.

The principal reason given was that many automobilists who wanted to enter the contest did not care to be away from their homes for three weeks just before election.

It was stated that objections had been made to many of the sections of the proposed route from Detroit to New Orleans. Next year an early date will be chosen and changes will be made in the route.

KLAWITTER BEATS OAKS IN OPENER

PORTLAND, Oct. 2—In the third inning Baker and Klawitter singled and Chadbourne walked. Rodgers sent a two-bagger along the left field foul line, scoring those ahead of him. A moment later he scored on a single by Krueger. In the fifth, with Doane on third base, Rodgers singled and Doane scored. Score:

OAKLAND.

	AB.	R.	BH.	SB.	PO.	A.	E
Leard, 2b.	4	1	3	0	1	3	0
Abbott, lf.	4	0	0	0	1	0	0
Zacher, cf	4	0	1	0	1	0	0
Coy, rf.	3	0	1	0	2	1	0
Herling, 3b.	3	0	1	0	0	2	0
Cook, ss.	3	0	0	0	6	0	0
Tidemann, 1b.	2	0	0	0	5	1	1
Mitze, c.	3	0	0	0	5	4	0
Ables, p.	3	0	0	0	1	0	1
Totals	29	0	4	0	24	12	2

PORTLAND.

	AB.	R.	BH.	SB.	PO.	A.	E
Chadbourne, lf	3	1	2	0	0	0	0
Doane, cf.	4	1	0	1	0	0	0
Rodgers, 2b.	4	1	2	0	3	3	0
Krueger, rf.	3	0	1	0	2	0	0
Howley, 1b.	3	0	0	0	9	1	0
Fisher, c.	3	0	2	0	8	1	0
Baker, 3b	3	0	1	0	0	0	0
Bancroft, ss.	3	1	0	0	4	3	0
Klawitter, p.	3	1	1	0	1	4	0
Totals	29	5	9	1	27	12	0

SCORE BY INNINGS.

Oakland	000 000 000— 0
Base hits	100 010 101— 4
Portland	004 010 00*— 5
Base hits	114 120 00*— 9

SUMMARY

Struck out—Ables 4; Klawitter 7. Bases on balls—off Ables 1; Klawitter 1. Two base hit—Rodgers. Double play—Bancroft to Rodgers to Howley; Coy to Tidemann; Bancroft to Howley. Time, 1:30. Umpires—McCarthy and Casey.

POLO GROUNDS ARE READY FOR BATTLE

NEW YORK, Oct. 2.—The advance sale of reserved seats for the world's series baseball games in this city will be held at the polo grounds on Monday, October 7, at 10 a. m., is was announced today by Secretary Heydler of the National League.

Four thousand upper grandstand seats for each of the three games at $3 each will be ready for first comers, those representing the remainder of the $500 seats in the stand not taken by preferred patrons. Not more than two tickets will be sold to any one person.

Secretary Heydler announced that no more applications from preferred patrons will be received.

BARTON OPERA HOUSE.
LEADING ATTRACTIONS

Tonight Thursday October 3
SECURE SEATS NOW

COHAN & HARRIS PRESENT THE MELODRAMATIC FARCE
"OFFICER 666"
By Augustin McHugh
HE WILL TAKE YOU TO THE LAUGHING STATION
PRICES 25c, 50c, 75c, $1.00, $1.50

ONE NIGHT FRIDAY OCT. 4
Seat Sale Now Open

MORT H. SINGER PRESENTS
FOR THE FIRST TIME IN THE WEST
The Most Recent Musical Comedy Success
"The Heart Breakers"
with
George Damerel
(Late of "The Merry Widow")
—A PERFECT PRINCESS CHORUS—
PRICES 25c, 50c, 75c, $1, $1.50

FRESNO PHOTO THEATRE
6 Pictures Today 6
Astonishing Sociological
Film by the Edison Company, "The Rescue, Care and Education" of
Blind Babies
See them at work and play, reading and writing. The finest film of its kind ever produced. A picture for every man, woman and child.
6 Other Pictures Today Only 6

10-20 25¢ TEAL'S THEATRE 10-20
TO-NIGHT HIGH CLASS MUSICAL COMEDY
CHORUS GIRL CONTEST FRIDAY NIGHT AMATEURS
ENTIRE CHANGE OF PROGRAM
SUNDAY AND WEDNESDAY
ALL SEATS RESERVED

BADEN, TROTTER, HAS WON $29,100

COLUMBUS, Ohio, Oct. 2.—Baden, beaten last week in the Hosler-Columbus stake, won the Buckeye today and in so doing defeated the same trotters that were ahead of him in the richer event.

He trotted the first and third heats in 2:05¼, half a second better than his own record. The performance gave the stake a new record and ranks as the best of the Grand Circuit year for trotters of Baden's class. His winnings for the season reached $29,100 by today's race.

Eva Cord and Bessie Bee, like Baden, were winning favorites. The former took the 2:11 trot in straight heats. Bessie Bee was third twice in the 2:16 pace and then started to win. The 2:14 trot, five heats of which were raced Tuesday, was settled with a sixth heat. In it Dr. Wilkes won by being able to stand off Jean Arion in the stretch.

Impetuous Palmer, 3-year-old pacer, owned by L. C. Kinney of Bushnell, Ill., driven by C. A. Valentine, made himself the world's champion for stallions of the age. He won in an attack against the record, 2:05¼, held jointly by Jim Logan and Klatawah. The time by quarters was :31¼, 1:03¼, 1:34¼, 2:05¼.

2:14 class, trotting purse $1200, five heats Tuesday; Dr. Wilkes won; Jean Arion second; Macks Mack third. Best time 2:09 1-4.

2:12 trot, 3 in 5, $5,000. Baden won; Ruth McGregor second; Esther W. third. Best time 2:05 1-4.

2:11 class trotting, purse $1200; Eva Cord; Dorchester second; Robert Mitrot third. Best time 2:08.

To beat 2:05 1-2 world's record 3-year old pacing colts: Impetuous Palmer won. Time 2:05 1-4.

2:16 class, pace—Bessie Bee won; Adeline W., second; Stethrino Lad third. Best time 2:06 1-4.

FOOTBALL RESULTS.

Dartmouth 41; Norwich 0.
Brown 3; Colby, 1.
Penna 35; Franklin and Marshall, 0
Princeton 41; Rutgers 6.
Harrisburg, Pa., Carlisle 63; Villa Nova 0.

SMOKE A LUXELLO CIGAR
Luxury for a NICKEL
Ask Your Dealer
Samuels' Smoke House, Distributors

DEL HOWARD HITS BALL; SEALS WIN

SAN FRANCISCO, Oct. 2—Landing on Perritt for four hits and three runs, San Francisco defeated Los Angeles here today by a score of 6 to 4. Both pitchers were taken out in this inning, Perritt being replaced by Single and Fanning by Baker. The game was loosely played on both sides and San Francisco's victory came in spite of these errors.

Los Angeles broke even with the Northerners on hits, the teams registering ten each. Moore, Dillon and Howard being credited with two bagger. Poor base running offset the heavy hitting.

LOS ANGELES.

	AB.	R.	BH.	SB.	PO.	A.	E.
L. Howards, 3b.	5	0	1	1	1	4	0
Berger, ss.	4	1	0	0	1	4	0
Moore, 2b and 1b.	5	0	2	0	1	3	0
Core, cf.	4	1	2	0	0	0	0
Page, 2b.	2	0	0	0	3	1	1
Driscoll, rf.	4	1	2	1	1	0	0
Lober, lf.	3	0	0	0	3	0	0
Brooks, c.	4	0	1	0	4	2	0
Perritt, p.	2	0	1	0	1	3	0
Dillon, 1b.	2	1	1	0	10	0	0
Slagle, p.	1	0	0	0	0	0	0
Totals	36	4	10	2	24	16	1

SAN FRANCISCO.

	AB.	R.	BH.	SB.	PO.	A.	E
Wuffli, 3b.	5	0	0	0	1	2	0
Mundorff, rf.	4	2	2	0	2	1	1
McIntyre, lf.	3	1	1	0	0	0	0
D. Howard, 1b.	4	1	3	1	9	0	0
Zimmerman, cf.	4	1	1	0	3	0	0
Wagner, 2b.	2	1	0	1	2	2	0
McArdle, ss.	3	0	0	0	2	2	0
Schmidt, c.	4	0	1	0	8	2	0
Fanning, p.	2	0	0	0	1	3	0
Baker, p.	2	0	0	0	1	0	0
McAvoy, 2b.	0	0	0	0	0	1	0
Totals	37	6	10	1	27	13	3

SCORE BY INNINGS.

Los Angeles	000 102 100— 4
Base hits	201 113 200— 10
San Francisco	021 000 20*— 6
Base hits	031 020 04*— 10

SUMMARY.

Three runs, 9 hits off Fanning, taken out in 7th with 2 on bases and one out. Three runs, eight hits off Perritt, taken out in 7th with 2 on bases, one out. Credit victory to Baker; charge defeat to Perritt. Two base hits—Schmidt, Moore, Dutton, Howard. Sacrifice hit—Perritt. Bases on balls—Perritt 2, Fanning 3. Hit by pitcher—Wagner by Slagle. Passed ball—Schmidt. Time, 1:53. Umpires—Finney and Newhouse.

KID GEORGE WILL MIX WITH HOLLAND

TAFT, Oct. 2.—Kid George has been matched to go twenty rounds with Fritz Holland at the Taft Opera House, on October 17th. The boys will enter the ring at 158 pounds, which means some hurry up training, on the part of George and plenty of work in the camps by both battlers that the fans may get a line on the two men.

AUSTRALIAN TEAM DEFEATS NEW YORK

NEW YORK, Oct. 2.—By a total score of 412 to 220 the Australian cricket eleven defeated today the New York fifteen in the two days match on the Staten Island grounds. Yesterday the visitors made 157 runs in their first inning and today they declared their second innings closed with seven wickets down for 255 runs. The local men made 167 in their second attempt, which with 53 made yesterday gave them 220 in all.

BOSTON FAVORITE 10 TO 7 IN BETTING

BOSTON, Oct. 2.—With Fenway Park extended to its utmost seating limit the diamond protected by Canvass and 7,000 letters containing 21,000 reserved seats ready to be mailed, Boston's preparations for the world's baseball championship series are nearly completed. Tickets were quoted today on stock exchange lines at $8 a bid and $10 asked for reserved seats, subject to delivery.

The Red Sox rule the favorites in the betting at 10 to 7.

BILLY ALVAREZ TO BOX KID JACKSON

TAFT, Oct. 2.—Knockout Price, who went down under the blows of Kid Jackson, was far from scared out of fistic doom and has now been signed to go 4 rounds with Kid Wallace next Saturday night at the Taft Opera House.

The main event in Izzy Redfeld's amateur bouts, between Kid Jackson of Bakersfield and Billy Alvarez of Taft, is attracting much attention among the fans. The fact that both boys have found backers to put up cash on the bets, has made it necessary for them to do much training.

RALPH DE PALMA TAKES VANDERBILT

WAUWATOSA COURSE, Wis., Oct. 2.—Ralp De Palma, driving true to the form and luck which he exhibited at Elgin a month ago today with a Mercedes car, won the eighth running of the classic Vanderbilt cup automobile race from a field of eight starters over the new Wauwatosa road course. His time was four hours 29 minutes 31.54 seconds for a distance of 299 miles, 2,764 feet. This was at a speed of 69 miles an hour or five miles per hour slower than last year's Vanderbilt at Savannah.

De Palma won by 42 4-5 seconds from Hughie Hughes, driving a Mercer special, after Teddy Tetzlaff had led through the first half of the race and then had been forced to withdraw because of engine trouble. Spencer Wishart, with a Cercedis car, was third. Gil Anderson, driving a Stutz, finished fourth. Only these four cars finished.

Ralph Mulford was eliminated early in the race by a broken magneto. Tetzlaff went out, after he had acted as pacemaker for the first 150 miles, because of the breaking of the bearings in the driving shaft of his Fiat car.

Gil Anderson, driving a Stutz, and Harry Nelson with a Lozier car, apparently never had a chance to win.

Tetzlaff furnished the feature of th first portion of the race, frequently averaging a speed of 75 miles an hour for repeated laps. He drove the fatest lap of the day, 6 minutes 16 seconds for 7.58 miles course.

A crowd estimated at more than 60,000 people saw the race, which was run without serious accident.

In addition to the costly Vanderbilt trophy, De Palma won $3000 in cash from the promoters of the race meeting and a large sum from the manufacturers of accessories.

Hughes, for winning second place, got $2000 and manufacturers prizes. Wishart took $1000 as his share of the purse and Gil Anderson won $500 as fourth money.

THE FRESNO MORNING REPUBLICAN

PUBLISHED BY

Fresno Republican Publishing Co.

CHESTER H. ROWELL, Editor and Manager

SUBSCRIPTION RATES OF THE FRESNO REPUBLICAN

Daily, delivered by carrier....60c month
Daily, by mail .....50c month
Weekly .....$1.50 a year

STATEMENT OF THE OWNERSHIP, MANAGEMENT, CIRCULATION, ETC., OF THE FRESNO MORNING REPUBLICAN, PUBLISHED DAILY AT FRESNO, CAL.

Required by the Act of August 24th, 1912.

Note—This statement is to be made in duplicate, both copies to be delivered by the publisher to the postmaster, who will send one copy to the third assistant postmaster general ("Division of Classification", Washington, D. C., and retain the other in the files of the postoffice.

Name of Postoffice Address
Editor, Chester H. Rowell .... P. O. Box 1311, Fresno, Cal.
Managing Editor, Chester H. Rowell .... P. O. Box 1311, Fresno, Cal.
Business Manager, Wm. Glass..P. O. Box 1311, Fresno, Cal.
Publisher, Fresno Republican Publishing Co..P. O. Box 1311, Fresno, Cal.

Owners: (If a corporation, give names and addresses of stockholders, holding 1 per cent or more of total amount of stock).

Estate of Dr. Chester Rowell (M. L. Rowell and I. H. Rowell, Administrators).

Chester H. Rowell, Fresno, Cal.
Frank H. Short, Fresno, Cal.
John W. Short, Fresno, Cal.
F. K. Prescott, Fresno, Cal.
Helm Co., Fresno, Cal.
Wm. Glass, Fresno, Cal.

Known bondholders, mortgagees and other security holders, holding 1 per cent or more of total amount of bonds, mortgages or other securities:

Farmers National Bank (Note).
Mergenthaler Linotype Co. (Notes)

Average number of copies of each issue of this publication sold or distributed through the mails or otherwise to paid subscribers during the six months preceding the date of this statement (This information is required from daily newspapers only). 17,400.

WM. GLASS,
(Signature of Business Manager.)

Sworn to and subscribed to before me this 1st day of October, 1912.

W. M. STROTHER,
Notary Public.

WANTED — Miscellaneous

WANTED—To buy second hand top buggy and harness. Address R. O., Box 19, Republican.

USE OF gentle driving horse for its keep might buy later. Address M. R., Box 10, Republican.

WANTED—Hogs to fatten on shares; big crop acorns; thousand acres hog-tight fenced; six miles south of Mariposa. Address Frank M. Sweeley, Mariposa, Cal.

WANTED—A cheap bicycle for cash. P. J. Hansen; R. F. D. 10, Box 53.

WANTED—To buy of owner modern six roomed house. Give lowest price and best terms in answer. P. O. Box 315.

ALFALFA LAND, improved for good securities, paying 8 per cent. Next to actual cash.
R. S. THOMPSON CO.,
1149 J St. Room 3. Phone 159

WANTED— Housekeeping rooms for small family. State price. Address A. B., Box 8, Republican.

WANTED—To rent furnished house with nine or ten rooms. Must be close in and in good location. Address L. J., Box 18, Republican.

WANTED—To borrow $5000 on good security. Address R. L., Box 19, Republican Office.

I WANT $3600, 8 per cent, 3 years, adequate security, city property. I own the property and want to hear from the man who has the money; no agents. J. J., Box 18, Republican.

WANTED—Two 1300 lb. horses, 5 to 7 years old; must be sound. Call Armory Stables, 334 J St.

WANTED—One black mare, weight about 1500 lbs.; one span blocky mares, mated. Phone 8202 R-4.

I WANT to buy a good bungalow of 5 or 6 rooms in a good neighborhood. I can pay $250 cash and about $25 per month. Address Mack, Box 2, Republican.

CROCHET handbag, made to order, very reasonable. 845 O. Phone 8310 J 4.

WANTED few hundred ton No. 1 black wine grapes, $6.50 per ton. Lug boxes furnished Fresno Fruit Growers' Co. packing house. East Fresno.

WANTED—To relinquish 240 acres of West Side land; also 160 acres close to Lost Hills; fine agricultural land, only 20 feet to water. For further information call 2427 Stanislaus St.

GOOD CHRISTIAN MAN would like to communicate with middleaged Christian woman and of good habits; object is matrimony. Address O. B., Box 48, Republican.

WANTED—To buy wine grapes on vines. B. N., P. O. Box 409, Fresno.

WANTED—Stock hogs for fattening, weighing no more than 100 lbs. each. Address R. R. 10, Box 81C, Fresno, or ring up 579. Offers also received. Address A. R., Box 19, Republican.

WANTED—Winter Nellis and Cycle pears. Call Fresno Fruit Growers' Co., 685.

WANTED—Children to care for by the day, week or month. 826 C St.

FRESNO JUNK CO. pays highest prices for junk; second hand, standard water pipes and fittings, like new, for sale. 714 J St. Phone 8030.

FEATHER PARLOR—Willows made; repairing, cleaning, coloring; plumage for sale. 231 Effie. Phone 962.

CALIFORNIA Second-Hand and Junk Store will pay highest price for second-hand furniture. 758 I. Phone 984.

WANTED—Five or Six room furnished bungalow or cottage. Address Box 49, Republican.

L. ROSENBERG'S junk and second hand store, just received big supply of second hand standard pipe of all sizes. Best cash prices paid for second hand furniture, gents' clothes or junk. 648 I St. Phone 868.

POULTRY AND EGGS—Highest cash price paid. Valley Produce Co. Temporary office at Toomey's Warehouse, Fresno and Q St.

TAKEN UP

TAKEN UP—One brown mule with one top ear; came to my enclosure September 26th. On identification and paying for same owner can get animal. S. A. Voyer, Mendota.

TAKEN UP—Black hog, weight about 175 lbs. Prove property, pay for ad and damages. 271 Bond St.

TAKEN UP—Light roan mare, weight about 800 lbs. Brand B. 2 yr. old mare mule brand X. E., dark brown. C. L. Garner, Clovis.

TAKEN UP—Bay mare, wire cut on left hind leg, right shoulder. Fore top reached branded D Sorrel mare mane reached, branded quarter circle, dot under it. T. I. Kanawyer, Dunlap.

TAKEN UP—Holstein heifer about 2 years old. Corner North and Hughes.

PASTURAGE

PASTURE—Fourth crop grown alfalfa, 134 acres with 233 acres young alfalfa for fattening; also 123½ acres alfalfa pasture, all by head per month. Apply L. A. Naras, Room 9, Fresno National Bank Bldg.

FOR RENT, PASTURE—640 acres wild feed, part overflow. Good for horses, or cattle. Best for six months, good wire fence, artesian water, also 260 acres, 50 ton stock hay for sale. Can be fed in pasture. Will split together. Address Jas. W. McCord, 508 N. Douty St. Hanford, Calif. Phone 471-J.

FOR EXCHANGE

WANTED—To exchange house and two lots in Selma for raw land. H. H. Schmidt, Monmouth.

30 ACRES alfalfa land, 2 miles of town, $30 per acre.
45 Acres A1 alfalfa land ½ mile of town, $80 per acre.
40 Acres A1 land for Thompsons.
70 Acres A1 tree land; close to good town.
For these and others see
O. G. FARNSWORTH, 1924 Fresno St.

5 ROOM cottage in city of Watts, 8 miles out of Los Angeles on electric railway, 2 blocks from business center, beautiful lawn, fruit, almond and orange trees; $2000; will exchange for Fresno property.
CALIFORNIA INVESTMENT CO.,
Room 11, 1149 J St.

INCOME SECURITIES, paying 8 per cent, will exchange for country property.
R. S. THOMPSON CO.,
1149 J St. Room 3. Phone 159.

6 ROOM modern new bungalow on principal street in best residence district in Redlands, Cal. Price $2500. Will exchange for Fresno city property.
CALIFORNIA INVESTMENT CO.,
Room 11 1149 J St.

160 ACRES of land in North Dakota to trade for alfalfa or fruit or good automobile, priced right.

40 Acres good alfalfa land, three houses, to trade for city property or small ranch; trade all or part.
BAKER BROS. & REGAN,
1032 J St. Phone 270.

10 ACRES on Belmont, full bearing peaches, to exchange for city property, $3000 Residence on Washington, modern; to exchange for 10 or 20 acres.
CALIFORNIA INVESTMENT CO.,
Room 11, 1149 J St.

2 BLACKSTONE LOTS—Trade for a small store building north part city. Will pay cash balance.
Mr. Harris,
FRESNO REALTY SYNDICATE,
1036 J St.

FOR EXCHANGE—$3000 first mortgage. Went city or country property, about equal value. X., Box 17, Republican.

640 ACRES good stock ranch in Eshom valley; house and outbuildings, some apple orchard, several good springs, finest soil for grain and all kinds of vegetables, and a great quantity of white and black oak timber, enough to pay for the place many times over. An ideal place for hog and stock raising; elevation above 4000 feet, climate finest in the world. Will exchange for good San Joaquin valley country property. For further information write Box 162, Kingsburg, Fresno Co., Cal.

FOR TRADE—20 acres of fine orange land on Visalia electric railroad next to Reed Bank; orchard, one mile from the new town of Woodlake, level land and no hardpan. It can't be beat; water 80 feet, wells near by. Price $150 per acre. Will trade for house and lot in Fresno, my equity in it $1500, the rest in three years at 6 per cent. Address Real Estate, care of Peterson Mill, Auberry, Camp 1, Big Creek.

FOR EXCHANGE by owner for Fresno property or raw land, $2000 equity in $4000 place, 16 acres well located; 10 in peaches 5 years old, 5 in Thompsons Seedless, balance in alfalfa; small house and barn. Will also sell team of mules, cow, chickens and farming implements. No agent. Address B. F., Box 27, Republican.

FOR EXCHANGE—5 acres in alfalfa, house, barn, all implements, 9 miles from Fresno, close to growing town, $1600; will exchange for city property.
CALIFORNIA INVESTMENT CO.,
Room 11, 1149 J St.

A COTTAGE in San Francisco of six rooms, bath, sun porch and sewing room, nice home, $5500. Will trade for ranch. K. C. Buwalda, general delivery, Fresno.

FOR SALE OR EXCHANGE—10 acres improved to peaches and Malagas, 1 mile from Sanger.

40 acres improved to peaches and Muscats, a fine place and best of land, no hard pan or alkali.

FOR SALE—8 nice room, modern residences. Good terms; if you want something up to date and worth the money see these.
P. J. PIERCE, Sanger
E. E. STONE
1245 P St.

EXCHANGE—EXCHANGE
BARGAINS—COME AT ONCE

20 Acres well located, 6 year old vines, nice buildings, on fine avenue. Will take up to $3500 in Fresno property.

See our list for good money values.
WILSON LAND CO.
1023 J St. Phone 2336.

WE MAKE a specialty of exchanges. If you have anything to trade see us at once.
VALLEY REALTY CO.,
135 Forsyth Bldg.

FOR EXCHANGE, 2½ ACRES, HOUSE barn, well, water right, 1½ acres orchard, 1-2 acre alfalfa; near Van Ness Boulevard.
H. R. SIMPSON LAND CO., 1125 J St.

EXCHANGES

5 ACRES 2 miles west, partly improved. $3500, or will trade for city. No. 1215.

Lots in different parts of the city to trade for auto or raw land.

35 Acres south of Kingsburg, 10 acres alfalfa, balance vacant. Price $2650, or will trade for Oakland, same value. No. 1133.

940 Acres orange land south of Porterville. What have you to offer in trade for all or part?

SUNSET REALTY COMPANY,
1932 Mariposa St., Fresno, Cal.

FOR SALE OR TRADE for runabout automobile, $450 Autocar. Call and see it at 2028 Mariposa St., gun store.

160 ACRES land for Brush runabout. Write Brush, Box 45, Republican.

EXCHANGES our specialty. We can trade the earth. What have you to offer?
D. W. MATTHEW,
Tulare St., between E and L.

DRESSMAKING

DRESSMAKING and plain sewing, or by the hour. Phone 8355. 421 Diana St.

DRESSMAKING—Out by the day. Phone 778. Ring up after 5.

KNIFE plaiting made, 1150 P St., Phone 2520 R.

EXPERIENCED DRESSMAKER will sew in family; terms reasonable. Phone 1970 J.

DRESSMAKING and Plain Sewing neatly done. Miss L. Bruggeman, 1153 R St., phone 1710.

LEGAL NOTICES

DELINQUENT SALE NOTICE

The Crescent Canal Company, principal place of business, Wheatville, Fresno county, California.

NOTICE

There is delinquent upon the following described stock, on account, of assessment No. 47, levied on the 20th day of August, 1912, the several amounts set opposite the names of the respective share holders as follows:

	No. Cert.	No. shares	Am't
Clover, Mrs. Endora....	67	5	$500.00
Mamon, John E.....	68	1	100.00
Holmes, John A. and Lewis Ella H.....	126	1	100.00
Brown, E. E.	150	¼	25.00
Low, F. J.	142	⅛	12.50
Crescent Land and Cattle Co	133	1½	150.00
Crescent Land and Cattle Co.	146	½	50.00
Grove, W. G.	93	½	50.00

And in accordance with law and order of the Board of Directors made on the 20th day of August, 1912 so many shares of each parcel of such stock, as may be necessary will be sold at the office of said company at Wheatville, Fresno county, California on Saturday, the 19th day of October, 1912 at 1 o'clock p. m. to pay the delinquent assessment, together with costs of advertising and expense of sale.

E. J. GOODRICH, Secretary.

FOR SALE—Miscellaneous

FOR SALE—A snap, owner going away; 2 lots on Calaveras with improvements in best part of Tulare St. car line. Price $750, $300 cash. Phone 96.

HANDSOME Scotch collie, male, 6 months, registered stock, also Angora kittens. Address Carlyle Kennels, 305 Fresno Ave. Fresno Ave. cars to Davis Court there.

MOUNTAIN RANCH of 160 acres, lease for 3 years, fine also bay, trail, hogs. Apply J. M. Arnding, North Fork, Madera Co., Cal.

FOR SALE CHEAP—Sanitary couches, $15.50. Sunshine Furniture Co., 817 I St. Phone 1215.

NEW HOUSE on one of the first blocks on Fortecamp. Eight rooms, sleeping porch, attic, basement, furnace, garage, garden, $1400. Terms. Address R. M., Box 34, Republican.

NAILS

Guaranteed brand new nails, any size, any amount, small quantity, price $2.55 base per keg. Special prices on large quantities. Mail inquiries promptly answered.
SIMON BROS.,
1042-58 Howard St., San Francisco, Cal.

ONE 9x12 rug, baby walker and go-cart. 1525 J, Apartment 1.

EMPIRE FURNITURE CO. received a big supply of furniture at reasonable prices. Highest prices paid for second hand furniture. 750 J St. Phone 2830.

FOR SALE—About 50 tons of wine grapes on the vines. Inquire 1832 San Benito.

NEW lumber $10. Flooring $18. Rustic $18. Shingles $1.60. Doors $1.10. Mill work. Lists figured delivered anywhere. Swift & Co., 10th and Mission, S. F.

HOUSE for rent, furniture for sale; no agents. Apply 2425 Inyo St.

FIREPROOF SAFE, nearly like new; safe is now in storage; have no use for it and will sell very cheap. J. L., Box 17, Republican.

FOR SALE—Almost new furniture of 5 rooms and cottage for rent. D. G., Box 33, Republican.

FOR SALE CHEAP—Three organs and four square pianos, $10 to $25. Sherman, Clay & Co., 1044 I St., Fresno.

FURNITURE of 6 room house, $200; house for rent.
W. W. STANFORTH, 1142 J St.

FULLY EQUIPPED blacksmith and machine shop with power. Two sets of fires, two complete sets of tools, good shoeing floor, complete set of wood-working tools, on a lot 50x125. Shop is 30x50 and also a good five roomed house with bath, on a lot 55x125, in a good growing community, near Fresno, $2,250 cash or $2,500 on easy terms.
TOOMEY & BARTRAM
1236 J St.

FOR SALE—A driving horse, harness and buggy at a sacrifice. ..pply 444 J.

FOR SALE—Incubators. Phone 8217 J 3.

FREE DIRT—Can have same at 1320 F.

FOR SALE—Second hand 76 h. p. gas engine in good condition. Haber Bros. Co.

FOR SALE—Organ, furniture, large bird cage, vinegar barrel and other things. Phone 2020.

ACRE LOTS, $600; $100 cash, balance $10 a month; located northeast of city.
STEBBINS & CO., 1134 J St.

FOR SALE—A good strong wagon suitable for peddling or express, $30. Call at 337 Effie St.

20 ACRES of alfalfa, new house and barn, complete for occupancy; 1½ miles south Calwa roundhouse, Cedar Ave. Phone 8205 J-3. H. W. Eckard.

FINE mahogany mantel, beveled plate mirror, with tile and grate complete, all new, half price. 1831 I St. or phone 2421.

FOR SALE—Cheap Mission dining room set. Phone 1948.

FOR SALE—Second hand gas stove, 4 burners and oven. Price $6; 340 Van Ness.

FOR SALE—Pumpkins and watermelons; make fine hog feed. Apply at Fresno Nursery Co. office, 2114 Kern St.

FOR SALE—Fancy plate glass show case with mirror sliding doors, brackets for 2 shelves in side, length 8 feet, width 26 inches, height 32 inches. Address E. C., Box 8, Republican.

NOW is the time. Paris Art Studio is the place to have your pictures framed; neat, artistic and attractive. The place to get oil colors, water colors, tapestry colors, artist supplies, wall paper, house paints, brushes, photo mulers, mailing tubes, mat boards and all kinds of novelty pictures. 1145 J St.

ORANGE TREES—Best kinds, guaranteed; inquire, write or phone. Y. Yamamizuka, 1417 Kern. Phone China 41.

SECOND HAND sacks, like new; also good wine and vinegar barrels, all sizes. 714 J St. Phone 8010.

FRESNO FURNITURE CO.—Best bargain store in town, for new and slightly used good furniture. Phone 1965.

FOR SALE—Furniture at bargain prices paid highest prices for second hand furniture. 2115 Kern St. Phone 1849.

FAT young Plymouth Rock hen 17c, lb.; fryers 50c each delivered. Phone 2192.

S. P. FURNITURE CO.—This is the house that saves your money. Phone 964; 1054 H St.

FOR SALE—One oak folding bed. Enquire, The Lyndhurst, 2520 Tulare St.

SECOND HAND sacks as good as new at half price and all kinds of bottles. 642 I St.

FOR SALE—20 acre crop of peaches and Thompson grapes. Apply 2 mile west of Burrel on Belmont ave., second house from Burley Ave.

GET YOUR furniture at the Subway Furniture Store. There are always bargains. 1323 H St. H. P. Seeberg, prop.

FOR SALE—Empty half pigs feet barrels, 10c each 1827 Mariposa St.

FOR SALE CHEAP—Second hand buggies, wagons. W. J. O'Neill Co.

FOR SALE—Baling wire. J. R. Hill & Co., Fresno.

SEWING MACHINES

Ten cents a day will pay for a sewing machine, better buy one now. White Sewing Machine Store, 1254 J St., phone 1969.

NEW and second-hand furniture, clothes and all kinds of goods, bought, sold, exchanged. 848 I. Phone 898.

FOR SALE—All sizes standard water pipe and screw casings from ⅛ inch to 10 inches, guaranteed good as new, cheap for cash. Also valves and fittings. Weissbaum Pipe Works, 147 Eleventh St., San Francisco.

LOST

LOST—Pair of glasses in case, with "Lee" on case. Phone 1213.

LOST—Lady's gold watch and fob attached to white cloth belt. Return and receive reward. 260 Elm St.

A gold nugget crescent pin in Radin & Kamp store. Reward, return to Radin & Kamp.

LOST—On Ventura St., near J, dark coat containing papers. Liberal reward if returned to O. L. Polito, R. S. Box 61, Fresno, Helm Colony.

LOST—Lady's gold watch, initials J. P. F. on back. Phone 2434 Y., receive reward.

Stenographers and Typewriters

MARY BAKER MONK —Public stenographer, Grand Central Hotel Lobby.

JOHN W. BALDWIN, stenographer and notary, 109 Land Co. Bldg. Phone 419.

PUBLIC STENOGRAPHER, notary public. Eleanor Owen, 317 Land Co. Bldg. Phone 1329.

REASONABLE CHARGES, satisfactory work, quick service, is what makes my multigraphing pay. G. M. Hunsa 1332 J St.

PRINTERS' INK PAYS

FOR RENT—Houses

FOR RENT—1 large fine room, suitable for 2 parties, with or without board. Apply 1527 M St.

TO LEASE December 15th, completely furnished new house, close in, on Fortecamp; 3 bedrooms, sleeping porch, furnace, garage, bath, high cross. Address G. L., Box 36, Republican.

5 ROOM modern house, 517 O St. or inquire 905 Effie St.

HOUSES for rent, see us
R. S. THOMPSON CO.,
1149 J St. Room 2. Phone 159.

FOR RENT—4 room house, $17 per month, 732 Jensen Ave.

Bungalow finish, mahogany, 4 rooms, well, car 8 blocks, $10.
H. R. SIMPSON LAND CO., 1125 J St.

WANTED—To rent a modern house, furnished complete, by the 10th. Might buy the furniture. P. O. Box 315.

FIVE ROOM house, 208 Abby. Inquire at 204 Abby.

FOR RENT—2 room furnished house, $5 per month. 1604 D.

FOR RENT—House in good location. Inquire 2447 Stanislaus or Phone 2029.

WANTED—Houses to rent in any part of city. Call and see us or phone 270.
BAKER BROS. & REGAN, 1033 J St.

FIVE ROOM house, bath, gas, electric lights $16. 298 Park. Apply 397 Poplar.

FOR RENT—Four room cottage, $15. Mrs. F. E. Cook, Phone 391.

FOR RENT—Nice five room cottage on Effie St. Everything right.
PIERCE & ANDERSON,
1152 J St.

MODERN 5 room house and sleeping porch, close in. 1455 Eye St.

FOR RENT—House near car, $10 per month. Inquire 1835 Thomas Ave.

FOR RENT—6 room modern house. 2523 Ventura St.

FOR RENT—Six room flat, modern. Phone 2146 1708 J St. W. J. O'Neil.

FOR RENT—Cottage, five rooms with bath, toilet, gas, electric lights, free water. 2622 Mariposa. Inquire 270 Blackstone or Phone 2627 R.

FOR RENT— 6 room house, electric lights, gas, water, bath, toilet, etc. 154 Coast Ave. Inquire 2023 Fresno St. Phone 91.

FOUR ROOM furnished lower flat, four blocks from court house. 2413 Stanislaus.

FOR RENT—6 room house. 1461 L St. Inquire 1823 Mariposa St.

CHOICELY furnished lower four room flat, large yard; also six room brick flat, newly furnished, McKenzie and First. Apply 3120 Tulare.

TO RENT—7 room house, 1436 H St. Apply Hobbs-Parsons Co.

THREE good plastered houses, good neighborhood; rent reasonable. Inquire 2039 Fresno St.

FOR RENT—Houses in various parts of city. Apply to H. C. R. Gill, 1829 Fresno St.

FOR RENT—Miscellaneous

FOR RENT—1 storeroom, good location. Apply at Union Produce Co., 729-731 I St.

HORSES FOR RENT

What can you give me per month for 20 head best draught horses in the county, weighing from 1300 to 1700 lbs. each, with harness, wagons, etc.? Apply J. A. C., General Delivery, Coalinga, Cal.

A SWELL SUBURBAN HOME for rent or lease, highly improved, alfalfa, orchard, berries, garden, house, barn, electric motor, lights, gas, 2 acres fenced, chicken yards, shade. Also a 2½ acre place, house, barn, well, alfalfa, orchard, water right, $10 per month.
H. R. SIMPSON LAND CO., 1125 J St.

FOR RENT—2½ acres and 5 room house on Blackstone Ave. for $21 per month; good shade, all fenced.
PIERCE & ANDERSON,
1152 J St.

FOR RENT—Store rooms in the new Milo Rowell building, corner K and Kern.
STEBBINS & CO., 1134 J St.

2 ACRES with nice bungalow, about 1½ acres in alfalfa, adjoining city limits. $20 per month.
KITTRELL-REDDEN CO., 1144 J St.

FOR RENT—Barn, 1461 L St. Inquire 1823 Mariposa St.

FOR RENT—One section of good land for barley, 12 miles southwest of Fresno. Address G. L. Wishon, care Power Co., Fresno.

TO RENT—Pianos, reasonable. Phone 2032-R.

FOR RENT—Modern stores in new building on corner of Fresno and I Sts. Radin & Kamp.

TO LEASE—Corner McKenzie and First streets, two brick stores, excellent location for grocery store, butcher or bakery; fitted with shelving, counters and show cases; basement, three living rooms. Rent reasonable. Apply Pierce & Anderson or A. Bartlett, 3120 Tulare.

STOREROOM, 26x40, on Kern, and two offices facing street. Woodward Co.

FOR RENT—Centrally located store room. Inquire of
SUNSET REALTY COMPANY,
1932 Mariposa St., Fresno, Cal.

OFFICE space for rent, at 1254 J St.

THINGS ON WHEELS

LEAVING TOWN at once, will sell at a great bargain 5 passenger touring car 4 cylinder, fully equipped. Hurry. Price $250. 1020 I St. Phone 1115.

A GOOD BUY—Single cylinder Excelsior motorcycle, only $65. Inquire at 1141 I St.

CAN YOU afford to miss this? A 1912 Hudson 33, has gone 2700 miles. This car is in fine condition. You should see it. Call at 1231 K St.

FOR QUICK ACTION we will sell one 1909 Winton Six fully equipped and with self-starter, in fine condition, for $875.

One 1911 E. M. F. touring car with detachable tonneau (suitable for either roadster or touring car) just overhauled and repainted, $725.

One 1911 Challenger "36" just now being overhauled and will be repainted any color to suit, $900.
PIONEER AUTOMOBILE COMPANY,
1332 I Street. Telephone 1101.

FOR SALE OR TRADE for runabout or lots, 5 passenger Hupmobile, just overhauled. Bargain, $325; surrey in good condition, newly painted. Price $25; boat 4 by 12 feet, oars and lamp, $5. W. E. Hillers, Shields Ave., near Chittenden, R. 7, Box 116.

SEVEN PASSENGER Studebaker Garford auto. Has an entire set of new tires. Will guarantee car to be in perfect shape. Inquire L. W. Brown, Cobb-Evans Auto Co.

WE traded in a Cadillac, overhauled it, put in new bearings, painted it; now it is for sale. Price $750, at 1231 K St. Phone 1186.

GOOD AUTO to trade in as first payment on city property.
CALIFORNIA INVESTMENT CO.,
Room 11, 1149 J St

Model 10 Buick, fully equipped, $800.
Model 29 Buick, 1912, fully equipped, $1050.
Model 35, Buick, 1912, fully equipped, $1600.
Elmore, 7 passenger, $700.
Model 10 Buick, dry tonneau, $650.
Model 10 Buick, surrey, $500.
Cadillac 30, roadster, $600.
ALL these cars are in good order.
WATERMAN BROS. CO.,
Corner L and Tulare Sts., Fresno, Cal.

FOR SALE—Twin Mercel just overhauled. See Geo. Woods, Fresno Motorcycle Garage, rear Swerig Baths.

FOR SALE CHEAP—5 passenger E. M. F. automobile. Phone 844.

CHEAP 1912 Excelsior motorcycle, 4 horse power belt driven, full floating seat, Presto tank lamp, used two months. Warnokros Cyclery, 1046 I.

FOR RENT—Rooms

THREE furnished housekeeping rooms, gas, electric lights. 2023 Inyo St.

FURNISHED housekeeping rooms for rent. 929 N St.

TWO furnished housekeeping rooms, upstairs, $10 dollars. Inquire 731 J St.

NICELY furnished bedroom, 1421 J. The Kemper.

COMPLETELY furnished two room apartment, all modern and new. 2329 Inyo St.

FOR RENT—1 room furnished apartment 1117 G., $25. Hemwicke, 1141 J.

NEATLY furnished light housekeeping room; objections to children. 924 N St.

FOR RENT— Furnished bedroom on first floor, private entrance, 901 Blackstone Ave.

FOR RENT—Two or three furnished rooms, electric lights, bath; gentlemen preferred. 1004 Calaveras St.

NEATLY furnished room with bath, $7 per month. 733 M St.

A NICELY furnished housekeeping suite also extra bedroom. 1130 J.

SAN MAURICE APARTMENTS—Completely furnished, private bath, disappearing bed, dressing room. 1421 K.

FURNISHED ROOM two blocks from court house. 1132 O St.

FOR RENT—Furnished rooms for two gentlemen with or without board. Phone 1725 or 1527 M.

THREE unfurnished front housekeeping rooms, 1810 Fresno. Old Library Bldg.

FOR RENT—Two front rooms, in private family, suitable for two gentlemen. Apply 1350 L St.

FOR RENT— Basement rooms furnished for housekeeping; good location. Phone 2929.

FURNISHED apartments, only $6, $8 and $10 per week. Rooms, $4 and $5 per week, 1-2 block from Courthouse Park. Phone 1805 Mansard Apts., 2327 Tulare Street.

NICELY furnished rooms with select board; transients solicited. 1526 J. Phone 1659.

HOTEL GLENDORA just opened; newly furnished and up to date; hot and cold water, steam heat. 1297 I.

NICELY FURNISHED ROOMS—Apply 1520 J.

ELEGANT front room and rooms, all newly papered, with running water and all conveniences, at The Fay, 819 N St.

ST. REGIS—newly furnished and up-to-date rooms. Hot and cold water. 1113 I St., Phone 838.

ROOMS with bath and cool dining room. 1562 J St.

4 Housekeeping rooms, $10; 816 Sarah St.

FOR RENT—Furnished front room with phone for one or two gentlemen. Apply 644 K St.

FURNISHED housekeeping rooms and single rooms, $12 a month, 1462 K.

NEWLY furnished rooms at the Allen, day or week. 848 I St.

FURNISHED rooms, single and suites. The Voorman. 1038 I. Phone 2240 J.

FOR RENT—Flats

FOR RENT—4 room modern flat unfurnished, on Stanislaus St. Apply 1504 K St.

NICELY furnished 3 room flat, 3 blocks from postoffice; no children. 624 K St.

FOR RENT—A modern lower flat, 6 rooms and bath, close in. Inquire 1052 I St.

FOUR ROOM nicely furnished flat, modern; rent $25 a month. Inquire 659 O St.

NEW 4 room flat, no better in town. Call 1833 J St., or Phone 8327 R-11.

ONE well furnished 4 room flat, best location. Phone 550. Price $35.

6-ROOM modern flat on L St. Inquire 1730 J St. Tel. 2454.

FLATS, unfurnished, four rooms and bath, sleeping porch. Inquire 1305 P St.

ROOMS AND BOARD

ROOM AND BOARD—2 large corner rooms suitable for two, with all conveniences. The Folgard, 1104 O St.

NICE large front room, with board. 1439 L St.

LARGE light furnished front rooms with or without board. 275 Abby St., 1 block from car, 2 blocks from High school.

SELECT board and rooms, corner N and Tulare. Reference required. Terms reasonable.

ROOMS with board, also table boarders, home cooking. 1720 K.

Musical Instructors

WILMOTH FLETCHER of King's Conservatory, Piano studio, 1206 P St. Phone 8304 R-3.

MISS ESTELLE GRAY, pianiste. Studio 1405 L St. Phone 2784. Students days.

MISS SIGNE CHRISTIE —Vocal instruction; former teacher at the conservatory, Christiania, Norway; educated in Copenhagen, Berlin, Vienna; studio in Parlor Lecture club. To make arrangements call there Fridays or write to Fowler.

THEODORE J. IRWIN—Piano, harmony. Studio 1548 N St. Phone 3233.

EXPERT PIANO and furniture polishing and refinishing. Phone 2662. Al Cook.

MUSIC LESSONS given by the hour. Fall term begins October 1st. Call Miss Hague or Phone 1377 R.

LORI M. FULLER, teacher of singing. Studio, 530 Fortecamp. Phone 2275.

LESSONS on violin, mandolin, guitar and other string instruments, by an experienced teacher, at pupils' or my residence. S. Samelson, 140 Wagner Ave. Phone 1930 L.

THE RIGGS STUDIOS

Mrs. Riggs—Teacher of voice, coaching in opera and oratorio, concert engagements accepted.

Mr. Riggs—Singing in all its branches from the formation of tone to the concert stage. Pupils filling the most prominent solo positions in the interior; also violin playing. 1358 L St.

MISSES BALTHIS, voice, piano, mandolin and banjo. Fall term begins Oct. 1st. 902 Blackstone. Phone 2582 J.

A. J. PATERSON—Piano tuner, 1227 R St. Phone 1895 J.

PROF. GEORGE HASTINGS — Violin, piano, all orchestral instruments, studio now open. 2028 Fresno St. Phone 2824.

MISS MAUD HOHMAN—Voice culture, tone placing a specialty. Studio 1152 Q St.

BELA PURT, musical director of the Barton opera house, opens his violin studio in the Parlor Lecture club on the 16th of September. To make arrangements ring up 1429.

MISS LEAH L. THOMAS, graduate of King's Conservatory. Piano Studio, 1662 J St. Phone 423.

ZOE N. GLASGOW—Voice and piano, studio, 1416 L. 1972 L.

RUTH H. SLITER, piano studio, 1358 L St. Phone 811-L.

MRS. LILLIAN DILLABAUGH—Piano, 1924 Grant St., between Diana and Effie. Telephone.

WILMOTH FLETCHER of King's Conservatory, Piano Studio, 1406 P St. Phone 8304 R-3.

OTTO KOCH— Piano tuning, repairing, regulating and polishing. Phone 1511. Phone 6 p. m. Residence, 921 V.

LADY PIANO TEACHER from the East wishes pupils, 50 cents per lesson, realtime taught, the famous Christiansen method. 730 N. Phone 1428.

ESTRAYED

ESTRAYED—one bay and one gray on forehead, branded (3K) on left side with harness on. This happened on the night of August 10th on accident one mile from Fowler on Railroad Ave. A. Baird.

LOST—A mare and colt, the colt is same color as mare and is 2 months old. Address Hurst Route 2 Box 46 Sanger.

HELP WANTED—Male

WANTED—500 laborers, any nationality, for railroad work. Particle Employment Office.

ERRAND BOY with wheel, must be 16 years. Gottschalk's.

WANTED— Unmarried ranch foreman; must be experienced at ditch and levee scraping. Apply L. A. Naras, Room 9, Fresno National Bank Bldg., Fresno.

WE TEACH you a trade in few months' time; pay wages after second month. Electricity, automobiles, plumbing, bricklaying. 100 satisfied workmen today; 40 jobs going. Catalog free. United Trade School Contracting Co., Los Angeles.

LEARN automobile repairing, driving, up to date cars, electrical, civil engineering, surveying; methods most practical; place to work for room and board while learning. Positions secured; satisfaction guaranteed; catalog free. National School of Engineering, 2119 W. 7th St., Los Angeles.

WANTED—A first class collector and salesman with a guaranteed salary and commission, between the age of 25 and 40. Must be a man of family and a resident of at least two years in this city. Cash bond $100. First class references. Apply between 10 and 12 o'clock mornings, Room No. 222, Forsyth Bldg.

WANTED—Young man to learn salesmanship; safety, position guaranteed. Apply P. O. Box 711, Fresno.

WANTED—Boy at Bowen's candy store, 1011 J St.

NICE appearing young man to learn to sell homestead; one with some experience is preferred; good salary and steady position to the right person. Einstein's.

WANTED—20 men to pick grapes, one month's work. Particle Employment Office.

PRESSER on men's clothes. Stewart Bros., cleaners and dyers. 1153 I.

WANTED—A good boy to wash dishes and help in kitchen. Apply Burnett Sanitarium.

WANTED—Able canvasser and salesman on a large proposition with a very good future in it to a square man who will not exaggerate to get business. Apply to W. R. Nutting, 946 I St., Fresno.

WANTED—20 rigging slingers for work in the woods. Apply at Madera Sugar Pine Co., Madera.

WANTED FOR U. S. ARMY: Able bodied unmarried men between ages of 18 and 35; citizens of United States of good character and temperate habits, who can speak, read and write the English language. For information apply to Recruiting Officer, 1053 I St., Fresno, Cal.

WANTED—Young men with bicycles; steady position. Boys under 18 need not apply. Address L., Box 1, this office.

RELIABLE help, male and female, go to Mrs. Smith, 933 I St. Phone 1803.

WRIGHT EMPLOYMENT CO., 901 H St., corner H and Kern. Phone 3012.

PEOPLE'S EMPLOYMENT AGENCY—Male or female. 1023 J St.; phone 967.

GONZALO PARTIDA EMPLOYMENT OFFICE—Men and women laborers of all classes furnished; Italian, Spanish and Mexican labor. 1543 Kern, corner of G. Telephone 965. P. O. Box 409.

MADSEN'S EMPLOYMENT AGENCY, 1029 I.; phone 1115. We solicit your patronage.

PAUL MAYER furnishes male help. H and Kern Sts.; phone Main 630.

WANTED—Situations

GOOD COOK and housekeeper, city or country. 1313 Mariposa St.

WANTED—By a woman, work by the hour. Phone 2659.

YOUNG LADY wants position as cashier; good business woman, experienced and reliable; best references. Address "Cashier," 2314 Mono.

WANTED—Position in private family by woman with one child 2½ years old. Apply 2422 Tulare St.

MRS. HIGGINS, practical nurse, wishes engagements. 435 G St. Tel. 2052.

AT FOREMAN, with good references, wants position on ranch. Apply Mrs. Smith's, 332 I St. Phone 1803.

WANTED, WORK—Wife good common cook, man experienced farmer in all branches; trustworthy couple; first class references. J. O., Box 18, Republican.

CHAUFFEUR wants position driving private car, livery or truck. Address L. T., Box 38, Republican.

WANTED— Position by experienced stenographer. Address D. B., Box 33, Republican.

JAPANESE, first class cook, wants position in private family in town; has good references. Henry, 1421 Mariposa St.

YOUNG man (18) wishes position

REAL ESTATE—City

50x150 FEET, Forthcamp Ave., choice building site, $1200. Terms.
100x150 Feet, Grand Avenue park, $650.
4 Choice lots near Olive Ave. $1200. Terms.
5 Room house, Forthcamp Ave. $1900.
6 Room bungalow, new, $2100; only $300 cash.
5 Room bungalow, just finished, $2600. Terms.
5 Room bungalow, very fine, $2200. Terms.
5 Room modern cottage to exchange for close in country property or lots.
JOHN DARLING, 1140 J St.

FOR SALE—Ready new 5 room modern bungalow, bookcases, built in buffet, tinted walls, modern kitchen, sleeping porch on corner, near car line, good location. Inquire 332 Calaveras Ave.
HAYS' ADDITION
That's where you want to buy either for investment or home. Only 1 block from car line and Recreation park; wide streets, building restriction; 5 lots for $700. Terms 1, cash, balance 1, 2, 3 years, 7 per cent.
F. M. CHITTENDEN & CO.,
2097 Mariposa St.

NEW BUNGALOW, up to the minute, north side Madison Ave., close to car line; five rooms, sliding doors, outside kitchen; lot 50x150, shade and lawn; large, comfortable wainscoted living room 12x21 with three window seats and artistic fireplace. An unusual opportunity at $2600, $1600 cash, balance suitable payments.
Cozy Cottage, deep lot, fifty feet from car line. Widow, must sell. Only $700 on terms. Why pay rent?
Ask for Mr. Wolfe, Jr.
FRESNO IMPROVED LAND CO.,
2030 Mariposa St. Phone 496.

HOMES BUILT TO ORDER—I will furnish the lots and build you a home just as you want it. Only a small payment down required. Let me figure with you.
EDWARD F. STONE,
1943 Fresno St. Phone 63.

BIG CHANCE to make money in new town just being opened up in rich valley close to Fresno, new railroad, rich supporting country. Want lumber yard, meat market, hotel, livery barn, and general store. Address B. B., Box 60, Fresno Republican.

WHEN YOU consider purchasing city or suburban lots just compare our offerings.
We claim to give you more for your money than you secure elsewhere for the same price.
Remember, we have lots with the best city improvements, no waiting for your neighbor to put them in; they are now in, hence the extra value.
OUT NORTH of Zapp's, two lots 50x138, $450. These lots have city water, graded street; only $25 cash, $7.50 and interest monthly.
A Particular buy: Thirteen lots for $1250 not far from Normal school. Can be had on easy terms.
Woodlawn on the car line is the choice property for future values, a tract with cement walks, cement curbs, city water, graded street, fifty foot lot for $500; only $50 down, $10 month, without sidewalk only $450 for fifty feet. Woodlawn is on Olive Ave. car line. Phone us for map.
TWO LOTS on N St., $1000. They are located between Stanislaus and Calaveras; the cheapest lots in the locality.
EWING-McDANIEL CO., 1036 J St.

$19—ACRE LOTS—$19
Acre Lots close to Olive Ave. car line; 5 per cent cash, 1 per cent a month. Only five left. See us at once.
R. S. THOMPSON CO.,
1143 J St. Room 3. Phone 153.

FOR SALE—City property. Call at
BAKER BROS. & REGAN, 1033 J St.

4 LOTS close to car line and school, shade and fruit trees, $100 each handles the four, balance $10 per month.
KITTRELL-REDDEN CO., 1144 J St.

ONLY $250 a lot in this tract on Ventura Ave., close to city limits and car line; $2 down, $2 a week.
GUY STOCKTON,
Room 2, 1921 Mariposa St. Phone 2667.

522 FEET on Forthcamp, $7300.
2 Fine lots on Van Ness, $1600.
2 Lots on Bennett, $650.
"There are others"
Mr. Harris
FRESNO REALTY SYNDICATE.

D. W. MATTHEW.
REAL VALUE FOR THE MONEY
6 Room bungalow, modern, $2000.
4 Room bungalow, modern, $1000.
6 Room cottage, modern, $2800.
5 Room cottage, modern, $2000.
8 Room cottage, snap, $1500.
Bungalows and cottages, anywhere, any price, on the installment plan. Why pay rent?
EXCHANGES are easy for me.
D. W. MATTHEW,
Tulare St. between K and L.

ACRE close to Arlington Heights, with good hard finished house. Can you beat it for $1500?
New Bungalow, 5 rooms and bath, well built, modern throughout, 2 fine lots, nice location, $2500.
Close in, large 2 story house on 2 full lots, very desirable location, for only $5500.
See J. M. Pickett, City Department.
S. S. CRUTCHER & CO.,
2039 Mariposa St.

A SNAP for the homeseeker: $100 cash, $20 per month, interest included, good six room house, Arlington Heights, 2 lots, shade, electricity, etc. Price $1200.
EDWARD F. STONE,
1943 Fresno St. Phone 63.

2 LOTS on Bond St. $350, $25 cash, balance $10 per month. See
W. W. STANFORTH,
1142 J St. Phone 521.

2 LOTS on Fourth St. $400; $25 cash, balance $10 per month. See
W. W. STANFORTH, 1142 J St.

A FINE new bungalow, five large airy rooms, bath and large closets, built in buffet, bookcases and cabinet kitchen; two rooms finished with 6 foot laminated panels, large cement front porch finished with cement block columns. Price $3300, $500 cash, balance on easy terms. Buy direct from owner and save money. Phone 3104 or 312 Abby St.

FURNISHED cottage. Fine rooms, two blocks from car line; shade, lawn, fruit, hard finished tinted walls, gas, water, cellar; sewer in alley; all paid. Gas range, new carpets and furniture. Neat and clean. Lot fenced. All for $1600, $450 cash, balance monthly. Ask for Mr. Wolfe, Jr.,
FRESNO IMPROVED LAND CO.,
2030 Mariposa St. Telephone 491.

PAY $100 CASH, $15 per month and buy a house; pay the rent to yourself. Some good buys.
H. R. SIMPSON LAND CO., 1125 J St.

ORCHARD HILL lots, $100 cash, $10 per month; lot 60x125.
Van Ness Heights lots, $25 cash, $5 per month. See these.
East Fresno lots; easy terms.
H. R. SIMPSON LAND CO., 1125 J St.

SMITH & CONNELLY
BARGAINS IN HOMES!
$1900—4 room cottage, close to street car and in good neighborhood; fine large porch 2 full lots 50x150 with best assortment of fruit. $300 cash, balance $15 per month.
$2200—Pleasant home with 6 large rooms with hot and cold water, electric lights, gas, etc., fine grape arbor, fruit trees, berries, shade and lawn, barn, shed and chicken corral. A cozy home. Part down and balance as rent.
Bungalow bargain: New bungalow of 5 large rooms, bath, hot and cold water, beamed ceilings, beautiful buffet, finest electric fixtures, elm paneled doors, large cabinet kitchen, sleeping porch and screened work porch, two large lots 60x125 feet, cement sidewalk running around house. This bungalow is a beauty and will please the hard to please. Price $2250 $600 down.
SMITH & CONNELLY,
1149 J St. Phone 603.

SMITH & CONNELLY.
FINEST BUNGALOW in Fresno for the money. New 5 room bungalow near Blackstone car line, large airy rooms, beautiful paneling, swell electric fixtures, fine bath with linoleum on floor, attractive buffet with leaded glass, bookcases, window seat, large up to date cabinet kitchen, sleeping porch, cement steps and brick foundation, best of material and workmanship. A beautiful home for $2000, see us for terms.
SMITH & CONNELLY,
1149 J St. Phone 603.

REAL ESTATE—City

FORTHCAMP SNAP
This beautiful home to be sold for $1200 under value: $1500 cash, balance one, two and three years.
Mr. Harris
FRESNO REALTY SYNDICATE.

$250—A lot on Olive Ave., $2 down, $2 a week; no interest or taxes only a few left.
GUY STOCKTON,
Room 2, 1921 Mariposa St. Phone 2667.

BUSINESS PROPERTY
If you are looking for a good investment we have a bargain in lots that will positively double in value in six months. New modern buildings being constructed on every side. See us at once.
R. S. THOMPSON CO.,
1143 J St. Room 3. Phone 153.

20 ACRES 4½ miles from Fresno, 10 in Thompsons, 10 in Muscats, house, barn, trays and some implements, ½ mile from school. Price $7000. Terms.
KITTRELL-REDDEN CO., 1144 J St.

BUNGALOW BUNGALOW BUNGALOW
BUNGALOW BUNGALOW BUNGALOW
A swell 6 room bungalow, new, two sleeping porches, modern in every way, hardwood floors, located on Forthcamp Ave.; can be bought on terms. See
J. B. DALY
Rotunda Forsyth Bldg.

BUNGALOW BUNGALOW BUNGALOW
A swell 6 room bungalow, new, two sleeping porches, modern in every way, hardwood floors, located in one of the choicest locations in Fresno; can be bought on terms. See
J. B. DALY,
Rotunda Forsyth Bldg.

$175—A lot on car line, $1 down, $1 a week; no interest, no taxes.
GUY STOCKTON,
Room 2, 1921 Mariposa St. Phone 2667.

ACRE LOT
One Acre, Arlington Heights, with good two story house, $2300 only $250 cash needed to swing the deal.
EDWARD F. STONE,
1943 Fresno St. Phone 63.

A BEAUTIFUL NEW BUNGALOW
Located one short block from car line, 12 blocks from court house; never been occupied, large rooms, wide front porch, spacious and airy rooms, beautiful built in bungalow furniture, the most perfectly equipped kitchen in town, large sleeping porch and French doors, exceptionally large bath room with splendid linen closet; in an excellent part of town and where values are rising rapidly. $350 cash and $25 per month.
See Mr. Higinbotham, with
SIBLEY, HIGINBOTHAM & BELL,
1143 J St. Phone 1230.

THERE has been more money made in future business property than any other form of investment known. You can double your money on each of the following in two years:
2 Lots, K St., next to building, $5000 each. Terms.
1 Lot, J St., two blocks from Forsyth Bldg. $8000. Terms.
2 Lots, J St., new buildings being erected within ½ block. $6500 each. Terms.
8 Lots, I St., brick buildings same block, $5000 each. Terms.
2 Lots, Tulare St. between J and Santa Fe. $4500 each. Terms.
2 Lots, K St., brick buildings both directions. $7500 each. Terms.
A SINGLE investment in business property has made a fortune.
SIBLEY, HIGINBOTHAM & BELL,
1143 J St. Phone 1230.

WE have 2 fine houses on Forthcamp ave., close in, which we are offering on very reasonable terms. The reason for selling these, is that the parties are leaving town. They are modern in every respect, and if you want a home in the finest residence section of the town, come in and see us.

WE have a nice bungalow on First street, which we are offering for $1700. $300 down, balance $20 a month.

WE have a frontage of 300 feet by 150 on "G" and Stanislaus, which would make an ideal location for a ware house or we will sell it 50 feet at a time for residence. If taken as a whole can be bought cheap.

WE have 52½ feet on Forthcamp, which we are offering for $1550 and 75 feet on Van Ness avenue, which we are offering for $1650.
TOOMEY & BARTRAM
1236 J St.

3 fine lots, ½ block from car line, price $250 each, worth $450.
WE have the best list of resident property in Fresno, and the lowest prices. Call and see us if you want to exchange for country home.
HARRIS-EULESS CO.
Room 14, Republican Bldg.

BEAUTIFUL BELMONT CORNER
Six large rooms and very large sleeping porch, nice lawn, shade, grape arbor, garage. The frontage is 58 feet. This is certainly an elegant home at a very reasonable price. $3500. Easy terms.
Benton will tell you.
SUNSET REALTY CO.,
1932 Mariposa St.

FOR SALE by owner: Beautiful new bungalow, complete in every detail, in fine neighborhood, on corner; two choice lots on Van Ness Ave., east frontage, in Reedley Terrace on Belmont Ave. opposite Reedley Park, large lots 100 x186. 1539 K St. Phone 1632.

FOR SALE—One 50-foot lot in good neighborhood, where prices are advancing rapidly; gas, electricity and city water, street graded and curbed. This is a fine bargain as the price is low to make quick cash sales. Inquire M. M. box 23, Republican.

WILSON LAND CO.
$1300 GETS you 6 room house and 3 choice lots.
$2000 to $2400 for choice new bungalows and cottages, very desirably located.
$3000 to $10,000, choice modern homes.
Lots in all parts of city. See our list before you make a choice.
WILSON LAND CO.
1033 J St. Phone 2398

FOR SALE—Two 50 foot adjoining lots in North Elmhurst. Make offer. Address R. M. box 8, Republican.

$1800! $1800! $1800!
WHY PAY MORE?
When you can get every convenience usually incorporated in houses at $2500 to $3000 and many new and novel features that make this a distinctively original production of the builders' art. There are four large rooms and two screen porches, large roomy bathroom, elegant paneled dining room extending across the entire width of the house, cabinet kitchen, sleeping porch, cellar, inside city limits, ½ block of cars, north part of town, all for $1800, small cash payment.
Ask Benton all about it.
SUNSET REALTY CO.,
1932 Mariposa St.

FOR SALE—Two splendid residence building lots, one block from car line. City water, gas and electric lights. Each lot 50x150 ft.
See Mr. Levy at
PIERCE & ANDERSON
1152 J St.

NEW 5 room bungalow, screen porch, lawn, garden, polished and waxed floors, cement walks, fine bath, brick basement, inside entrance, strictly modern; 50 feet frontage, small payment down, easy terms and prices right.
H. L. HITCHCOCK
880 Angus, between White and Belmont

FOR SALE by the owner, two modern 6 room houses in a rapidly growing pleasant neighborhood, every convenience, at 2576 and 2580 Washington Ave., 1 block from car line. Telephone No. 1579 for particulars.

NEW modern apartment house 18 rooms good income property. Apply owner, 803 Glenn Ave.

FOR SALE—Two acres in East Fresno, 5 room house, pumping plant, chicken pens and houses, family orchard, berries, etc. Will exchange for city property. Phone 8242 J-5.

REAL ESTATE—City

Lot 50 FEET, Central Ave., $[illegible], $25 cash, balance $15 per month; best Belmont, water, gas, lights.
4 Room house, $100 cash, $25 per month; good buy.
H. R. SIMPSON LAND CO., 1125 J St.

STOP! LOOK! THINK!
For Sale cheap, house, 7 lots, barn and shade, all one block nearly, easily worth $3500. Can be had for $1800. Terms.
R. S. THOMPSON CO.,
1143 J St. Room 3. Phone 153.

NEW BUNGALOW
SPECIAL DESIGN
On two full lots in best residence district, built in the newest and latest bungalow style, built in buffet, bookcases, window seats, all newest designs; lot all fenced and garage. $2000 and very easy terms.
See Mr. Higinbotham, with
SIBLEY, HIGINBOTHAM & BELL,
1143 J St. Phone 1230.

BUILDING LOTS AT A BARGAIN
2 Lots, S St., between Fresno and Mariposa. Very cheap.
2 Lots, San Pablo Ave., sidewalks and street work in. $700 each. Terms.
2 Lots, Forthcamp Ave., best block, paving all paid. $1000 each. Terms.
2 Lots, Van Ness Ave., on paved street, east frontage. $600 each. Terms.
3 Lots, beautiful corner in Wilson tract, best avenue in tract. $450 each. Terms.
2 Lots, Yosemite Ave., east frontage, $750 each. Terms.
2 Lots near Olive Ave. and car line. $200 each. Terms.
SIBLEY, HIGINBOTHAM & BELL,
1143 J St. Phone 1230.

THE BUNGALOW MAN OF FRESNO!
See Mr. Higinbotham.
He is a specialist on bungalows. He will build for you, buy for you or sell for you. He knows bungalows from the ground up.
See Mr. Higinbotham, with
SIBLEY, HIGINBOTHAM & BELL,
1143 J St. Phone 1230.

W. L. CHAPPELL
is now on Mariposa street and has been there for six years in the real estate business. Mr. John D. Cook has charge of the city real estate department.
SPECIAL
Four close in business lots for $21,000; terms.
City dwellings, $1,600 to $10,000. Terms the best, and vacant lots below the market.
COME and see us. The place is Rooms 6, 7 and 8, 1933 Mariposa St. Phone 2428.
W. L. CHAPPELL

A RARE INVESTMENT
Corner 50x150, five blocks of court house square, near high school; modern 10 room two story house and plenty of room for another large house. Will pay big interest on money invested.
Talk to Benton.
SUNSET REALTY CO.,
1932 Mariposa St.

FOR SALE—House on three corner lots, water, gas, shade, barn. Parties leaving town. Apply 2805 Thomas Ave.

ONLY $200 a lot on Olive ave., cheapest property in town, in line of the best improvements in Fresno; such as will cause an increase of 4 or 5 hundred dollars on each lot. $25 down, $5 a month.
GUY STOCKTON
Phone 2667 Room 2, 1921 Mariposa St.

ACRE LOTS
$50 makes first payment on one acre adjoining city limits, balance monthly; all in alfalfa.
KITTRELL-REDDEN CO., 1144 J.

BUNGALOW—I have paid $460 on my contract for purchase new 5 room bungalow with sleeping porch, but will take $100 for my equity as accident causes me to go to Denver at once and must have that much cash at once. Address Oliver, Box 24, Republican.

C. W. JONES, of Chappell & Jones, has sold his interest in the firm to W. L. Chappell and Jones is now located with the Fresno Realty Syndicate, 1035 J St.

FOR SALE—2 lots on Belmont Ave., near Fresno. Inquire 2431 Belmont Ave.

FOR SALE—5 room house with most modern improvements; cement cellar and sidewalks, garage, fine garden lots 50 feet frontage, excellent location. Price a snap; easy payments. Inquire Mrs. Trautwein, 1136 J St.

FOR SALE—5 room cottage completely furnished. Inquire 304 Theta St.

FOR SALE—Three lots in fine residence locality, $1250, $200 cash, balance 8 per cent.
RUFF & RICKARDS,
1149 J St. Room 1. Phone 971.

W. W. STANFORTH, Real Estate, Notary Public. 1142 J St. Phone 521.

WANT cash buyer for my choice North Park corners. $500 less than market price: 46x132, Froelich ave. Laura; 75x150, Carmel and Olive; 75x150, Wishon and Vine. J. I. Kimball, care Crescent Creamery Co., Los Angeles, Cal.

O. W. DAVIS, 1230 J.
HOUSES! HOUSES! HOUSES!
New 3 room plastered house, city water. A snap at $650; only $75 down, balance $15 per month.
5 Room new Swiss chalet, all the modern devices and conveniences, a beauty; look at it and be convinced. Price $2650, $250 cash, balance monthly.
5 Room modern bungalow, near school, close to car line, fine location. Price $2500, $500 cash, balance monthly.
New 4 room two story modern bungalow, every modern convenience, beamed ceilings, hardwood floors, concrete porches and breakfast room, corner location with 50 foot frontage; lawn, flowers, etc. $500 will handle it, monthly payments on balance.
SEE ME FOR THE GOOD ONES.
O. W. DAVIS, 1230 J.

FOR SALE—Family new 5 room modern bungalow, bookcases, built in buffet, tinted walls, modern kitchen, sleeping porch on corner, near car line, good location. Inquire 332 Calaveras Ave.
WILSON LAND CO.

IF YOU contemplate buying see our list of houses, priced from $1750 to $7000. They are good and sold on easy terms.
500 nice lots, price and terms right.
WILSON LAND CO.,
1033 J St. Phone 2398.

The Residence District of Fresno
North Park Terrace—Restricted
Price $275 to $400 for 50 foot lots
HABEN BROS. CO.

REAL ESTATE—Country

20 ACRES, $6000; $2000 down, balance $900 per year at 7 per cent; 4 acres in Muscats, 4 acres peaches, all 7 years old, 10 acres alfalfa. This is a swell place within 5 miles of Fresno.
FRESNO REALTY SYNDICATE,
1035 J St. Phone 626.

FOR SALE—40 acres improved, east of Fresno. Will take house and lots in Fresno as part payment. This is an A No. 1 place, best trees and vines in full bearing. If you ever wanted to go in the country now is the time while prices are low. This above place can now be bought for $10,985 and terms at that, and furthermore you can trade your city property in on it. You will never find a better buy than this. For further information apply
GEORGE V. MARTIN, 1141 J St.

5 ACRES fenced, good house, barn and outbuildings, for sale or trade for Fresno or Los Angeles city property. Private owner, Box 5, Republican.

WE HAVE LAND
Huron to Mendota, $10 per acre.
STOUGH & BRANDON
65 West Santa Clara St., San Jose.

REAL ESTATE—Country

20 ACRES located 2 miles east of Lone Star, improvements, house, barn, bank 5 cow, 12 acres vineyard, 5 acres orchard, trays, boxes implements. $1500 cash, balance long time.
JOHN DARLING, 1140 J St.

FORTY ACRES deep soil close to San Joaquin river; ten acres grape, ten acres Lovells, twenty acres Muscats, five acres apricots, three acres to alfalfa, house and $150 pumping plant $75 an. $3000 down.
Twenty Acres two miles from Clovis in best district; six acres Malagas, five acres Thompsons Seedless, one acre peaches, eight acres fenced alfalfa land; small new barn, other improved land in this locality sold at $200 per acre.
Call at Mr. Wolfe.
FRESNO IMPROVED LAND CO.,
2030 Mariposa St. Phone 491.

MURRAY, INC.
2024 Tulare St.
60 ACRES 12 miles southeast of Fresno, 15 acres Thompsons, 20 acres Muscats, 5 acres Lovells, 15 acres alfalfa; 6 room house, sandy loam soil; 40 tons of hay goes with the place. Price $10,500. Terms, $3000 cash, balance 4 years, 7 per cent interest.
5 Acres ½ mile north of Kerman, family orchard, balance checked for alfalfa; 4 room house water right. Price $1500. Terms $200 cash, balance to suit.
60 Acres 8 miles southwest of Fresno, 45 acres peaches and nectarines, 5 acres figs, 5 acres alfalfa, 4 and 6 room houses, barn, tankhouse, 3 horse power pumping plant, water right, 4000 trays, 100 sweat boxes, 210 picking boxes, 2 mules, and all implements. Price $18,000. Terms $4000 cash, balance $1000 per annum, 5 per cent interest.
30 Acres near Mount Campbell, all dry hog soil, first class land for citrus fruits Price $7500. Terms ½ cash, balance 1, 2, 3, and 4 years 6 per cent interest.
We have a number of houses for sale in the choice part of the city on good terms; small payments down and the balance monthly payments just like rent. See us at once.
MURRAY, INC.
Geo. P. Wells, Mgr.
Fresno, Cal.

BAKER BROS. & REGAN.
40 ACRES alfalfa 8 miles northwest of Fresno; good house and barn, first water right, some implements, ½ mile from school. A good buy at $250 per acre, with terms.
BAKER BROS. & REGAN,
1033 J St.

W. L. CHAPPELL will be found at the same old place, 1933 Mariposa St., with some choice bargains in city and country real estate.
Mr. John D. Cook has charge of the city real estate department and is so well known that he needs no introduction to Fresno people. Give us a share of your business.
W. L. CHAPPELL,
1933 Mariposa St. Phone 2428.

$1500 CASH, balance in 5 years, buys 31 acres of No. 1 land ½ mile from Bowles; good pumping outfit, house and barn. C. D. James, Cedar Ave., Oleander, Cal.

10 ALFALFA, out Kearney Ave.; good 5 room hard finished house, large barn, windmill, tankhouse, 50 hens, thoroughbred Black Minorcas, 1 horse, 1 cow, mower, rake, buggy, other tools. $2000, $1000 down, $300 a year.
GUY STOCKTON,
Room 2, 1921 Mariposa St. Phone 2667.

HERE IS THAT SUBURBAN PLACE!
New house, soil sandy loam, no hardpan or alkali. Will exchange for lots or house in town, or anything. Price $1250 Will sell on easy terms.
H. R. SIMPSON LAND CO., 1125 J St.

FOR RENT—Half section good grain land, near Kerman, Fresno Co. Will give ¼ of crop. For particulars address John Goddard, 255 N. Vermont St., Pasadena, Cal.

MENDOTA LANDS—See Al Braverman.

$2250—10 acres 3½ miles from Fresno, house, barn, etc. Worth $3000.
60 Acres—One of the finest ranches in the San Joaquin valley. It is across the road from the new townsite, in Barstow Colony. Terms.
$1750—2½ acres, close in. Easy terms.
$1300—4 room house on Nielsen Ave., lots 50x150. Small payment down, balance like rent.
H. G. PATTERSON, 1035 Fresno St.

FOR SALE—Forty acres choice fruit land adjoining town of Armona. For particulars address Box 117, Armona, Cal.

FOR SALE—In Oakland, a six room modern residence in a restricted residence section of the city. Within one block of car line on three sides. Five minutes' ride on car to the university. House built four years ago. Will sell for $500 less than cost if sold at once. Price $4000. A. B., Box 19, Republican.

40 ACRES alfalfa, first class stand, Barstow district. Owner must sell, $200 per acre. Terms.
80 Acres near Monmouth, 22 acres good stand alfalfa; 35 acres pasture; 5 room house, pumping plant, all for $6500. Terms.
80 Acres near Raisin City, first class land, 16 acres good stand alfalfa, 8 acres checked, 14 acres peaches; 6 room house, horses, cows, hogs, chickens, all implements go with place. Bargain. $13,000; good terms.
RAW LAND
Now is the time to buy. See us about Waverley tract, east of town, close to town and schools, water rights, level, fine land, sold in 20 and 40 acre tracts, $110 to $130 per acre, ¼ cash, balance 5 years, 6 per cent.
See us for colonization lands; fine list of city and country property.
ALEXANDER LAND CO.,
1059 J St.

GOOD INCOME PROPERTY
22 Acres, 15 Muscats, 1 Malagas, 1 Seedless, 4 peach trees, 2 alfalfa, good buildings, implements. Produced this year 22 tons raisins. Come, investigate while crop is curing. Annie Heltman, Chestnut Ave., Oleander.

BULLARD LANDS
1200 Acres perfect fruit soil, best water right, adjoining city of Fresno. The tract will not be formally opened for several weeks yet, but you can make a selection and reservation now. Come in and talk it over with us.
CARNES-SAUNDERS CO.,
Gen'l. Sales Agents,
1340 Tulare St. Phone 1043.

FOR SALE—20 acres Muscat vines and alfalfa, corner Washington and Railroad avenues, 6½ miles southeast of Fresno, 8 room 2 hard finished house, sanitary barn and numerous outbuildings, 3 wells, fair water right and ditch stock, 30,000 trays, 400 sweat boxes, implements and stock. This is one of the best places in Fresno county for soil, location and improvements. Good terms and no agents. See, or address Porter R. R. 1, or J. E. Sloan, Oxnard, Ventura Co., Cal.

FOR SALE—10 acres 5 miles northeast Reedley, 80 acres full bearing vines, trees and alfalfa, balance fine orange land; ranch house, barn, tankhouse, trays, tools, etc.; heavy bearing fig border, beautiful shrubbery and home orchard; ideal home place ¼ mile from school. $16,000; easy terms.
Address 1716 J St., Fresno.

SUNSET SPECIALS
1 Acre near Van Ness boulevard with dwelling. $1200. Terms to suit.
5 Acres on Winch's Bridge Ave., alfalfa, vines and berries; 4 room house, barn, pumping plant. $1650. No. 1250.
Two Sections of land between Fresno and Raisin City, $16 per acre. Grab this quick; only 1-3 cash.
3000 Acres orange land northeast of Fresno. $40 per acre. Easy terms.
SUNSET REALTY COMPANY,
1932 Mariposa St., Fresno, Cal.

TWO 20 acre tracts, near Reedley, mostly improved; houses and barns, $4,000 and $5,000; part cash, balance easy terms; 20 acres near Del Rey, 8 and 7 years old trees and vines, $6,500. A good buy.
80 ACRES, all improved; mostly Muscats; large house and barn, other buildings; trays, tools, etc., best soil in county. See us before buying.
FANTZ & CRUSE, Del Rey, Cal.

40 ACRES east of Fresno, 20 acres in Muscats, 6 Malagas, 4 peaches and 5 in alfalfa; 5 room house, buildings, two horses, wagon and implements. At a sacrifice, for $7600, $3000 down and $800 per year. This is a snap in price and terms and will not last long.
FRESNO REALTY SYNDICATE,
1035 J St. Phone 626.

REAL ESTATE—Country

10 ACRES on Belmont Ave., 4 miles from Fresno, all in bearing peaches, house, barn, implements and pumping plant, close to school. $900 cash will handle, balance payable $250 per year.
KITTRELL-REDDEN CO., 1144 J St.

BAKER BROS. & REGAN.
20—One of the best four year old Thompsons Seedless vineyards in the country; have been offered $7500 but there was not enough cash to close the deal. If you want something good, see us about this.
BAKER BROS. & REGAN,
1033 J St.

HERE IS your chance if you are looking for a bargain in alfalfa or alfalfa lands. You will find it in this list from ten acres up to eleven hundred acres at the right price and good terms.
320 Acres—270 acres in alfalfa, good buildings and cross fenced; 1-3 cash, balance good terms.

160 Acres—80 acres alfalfa; 1-3 cash, balance five years.

600 Acres—250 acres alfalfa, 250 acres checked ready for seeding; good place, cross fenced. ¼ cash, balance five years.

80 Acres—40 acres alfalfa, good pumping plant; balance ready to be sown; 1-3 cash, balance five years.

30 Acres—28 acres alfalfa, good family orchard; ¼ cash, balance four years.

60 Acres alfalfa, good buildings; At place 1-3 cash, balance three years.

160 Acres—120 acres alfalfa, good buildings, Church water, pumping plant; 1-3 cash, balance five years.

320 Acres all in alfalfa, A1 buildings; no alkali or hardpan; ¼ cash, balance five years.

1100 Acres in alfalfa; ¼ cash, balance four years.
SEE E. C. BUCHANAN,
1144 J St. P. O. Box 1051. Phone 730.

JUST LISTED—120 acres of good alfalfa land. Price $50 per acre, easy terms.
50 Acres fine alfalfa, fenced and cross fenced, with pumping plant. If sold at once will take 75 per cent of value.
20 Acres improved vines, peaches and alfalfa, 2 horses and all farm tools. Price $2500.
HARRIS-EULESS CO.
Room 14, Republican Bldg.

80 ACRE dairy ranch, 6 miles from Selma; good buildings, 25 head of cattle, 42 head of hogs, 10 head of good horses; everything complete. Price $12,000; easy terms.
VALLEY REALTY CO.,
135 Forsyth Bldg.

20 ACRES of alfalfa, new house and barn, complete for occupancy; 1½ miles south Calwa roundhouse, Cedar Ave. Phone 8205 J-3. E. W. Eckard.

20 Acres, near the thriving town of Riverdale. Fully equipped, small dairy. All in alfalfa. Good buildings, cows, in fact everything on the place. This is a dandy buy.

WE have about 2000 acres of mountain land which we are offering for $10 per acre. This would make a fine cattle range.

10 acres of vines, Close in $2200.

10 acres, two miles out on Kearney ave. $6500.

THESE are just a few of a great many of the exceptionally fine pieces of property that we have for sale. If you should want anything in alfalfa lands, either improved or unimproved or stock ranches, drop in and see us.
TOOMEY & BARTRAM
1236 J St.

SMITH & CONNELLY.
$3600—20 acre dairy close to town, large house, barn, tankhouse and windmill. Part cash or will trade for city property of any kind or raw land.
10 Acres chicken ranch, $3000; 7 room house, barn, shade, tools, some chickens and 8 acres alfalfa. This is a fine place and cheap. Terms.
A beautiful home in Helm Colony near Clovis, $7500; about 5 acres alfalfa, balance should be put into alfalfa, now in vines; buildings all new and cost over $4000. A fine house, tankhouse and barn; vines can be taken out and a fine crop of alfalfa grown next year. The place is a bargain but owner wishes to go north and will sell for less than it is worth. See us for terms.
50 Acres, $11,250; 22 acres Muscats, 3 Sultanas, 4 Malagas, 5 Zinfandels and Feherszagos, 7 alfalfa, 4 apricots and peaches; house, barn, tools and stock. This is another bargain; part cash or will take 10 or 15 acres around the bay in part payment.
100 Acre dairy, $14,750; large house, 3 barns, tankhouse, pumping plant, all tools, 2 horses, 27 cows, 27 head other stock, 20 acres alfalfa, about 100 tons hay, close to town. Terms.
SMITH & CONNELLY,
1149 J St. Phone 603.

ALFALFA—Ten acres, house, barn, water right and ditches; good stand, $2500. On liberal terms.
Alfalfa—Forty acres. One of the very best; heavy yield. House, barn, water right, etc. $250 per acre. If you want the best, this is it.
Alfalfa land, raw—Twenty acres eight miles out, $1600, on easy terms. No alkali.
SUBURBAN RANCH LAND—Fourteen acres, three and a half miles out. $130 per acre; on new state highway. This week, if all cash.
Call for Mr. Wolfe,
FRESNO IMPROVED LAND CO.
2030 Mariposa St. Telephone 491.

FOR SALE—20 acres mostly alfalfa, rest ready to put in small salt grass pasture, fenced and cross fenced, 2 wells, good shade, house, barn, etc. Address J. C. Whalley, R. R. 1, Box 74A, Laton.

O. W. DAVIS, 1230 J.
ALFALFA! ALFALFA! ALFALFA!
20 Acres, all in alfalfa, 25 tons on the place; small house, good barn. Price $2250, ½ cash.
40 Acres in Clovis section, 20 acres peach stand alfalfa, balance all checked. Price $7000, $2500 cash, balance easy.
40 Acres, no better land in the county, 20 acres extra fine stand alfalfa, balance land level and fenced; near good school. Price $9000, $3000 cash, balance 6 years.
SEE ME FOR THE GOOD ONES
O. W. DAVIS, 1230 J.

FOR SALE—40 acres near McKinley school house, $250 cash, nothing on principal for 10 years, only interest. A. D. Owen, 1054 J St.

WHAT have you in STOCKTON to exchange for Fresno County, Modesto or Oakland property? Address P. O. box 330, Fresno, Cal.

SAN JOAQUIN VALLEY LANDS
Rich, Fertile, Unimproved.
20,000 Acres suited for subdivision, no alkali or hardpan, abundance of water.
7000 Acres deep soil, no better.
2500 Acres suited for vines and alfalfa.
1500 Acres best suited for alfalfa.
1400 Acres very rich for alfalfa.
3500 Acres. The best buy in the state. 1500 acres of this level, smooth and deed soil. You can double your money on this in six months. Price $20 per acre.
SEE US before you buy land as our list is full of large and small tracts of improved and unimproved ranches.
WILSON LAND CO.,
1033 J St., Fresno, Cal.

C. W. JONES of Chappell & Jones, has sold his interest in the firm to W. L. Chappell and Jones is now located with the Fresno Realty Syndicate, 1035 J St.

20 Acres partly improved, good 6 room house, wind mill and tank barn and out buildings, trays, boxes, implements, 2 horses, harness, wagon 4 milk cows, 100 chickens and good stove connected; close to school. $4500.
80 acre alfalfa ranch for sale or exchange for good city property as part payment at $125 per acre with buildings, all fenced. This is a snap.
CHAS. ERICHSON
1140 J St.

A BARGAIN
As many acres as you want, A1 land with water right, at $40 per acre, 1-3 cash. We will sell it to you, leveled, checked and seeded to alfalfa, at $60 per acre; location 22 miles southwest Fresno or 2 miles north of Burrel on S. P. R. R. Apply Fresno Creamery or Phone 2818.

REAL ESTATE—Country

PIERCE & ANDERSON.
1152 J St.
WE HAVE two corner lots on corner West and Sumner Aves., 88x144 feet, for $650.
Two Lots on McKenzie between First and Second Sts., for $650.
Three Lots on Wishon Ave., 75x150, for $1300.
These lots have never been advertised before. Look them up.

$3250 For a five room house on P St. in fine block. $500 cash, balance $30 per month for this. Lots 50x160.
We still have that cottage in the north part of town on two lots for $1575, $250 cash, the balance on monthly payments.
We still have a few days in which to sell a fine corner on P and Merced Sts. for $4600. Don't let this pass us.
We just got an option on two good business lots with a beautiful two story house. This property is on K St., this side of the new Woodman Bldg.

40 ACRES in Barstow Colony for $12,000; 20 acres in good stand of alfalfa, 12 acres in 7 year old peach trees, 6 acres in grapes; all necessary tools team of horses, trays, boxes, mower and rake; everything complete. Fine place. It will pay you to see this piece of property.
PIERCE & ANDERSON,
1152 J St.

20 ACRES 12 miles from town; best buy in Fresno county at $2000; $1000 cash or $1000 in good mules. Come and see us.
If you are looking for a good investment in city or country property see Huff & Rickards as we have some good buys; also some good property to exchange, both city and country.
HUFF & RICKARDS,
1149 J St. Room 1. Phone 971.

VERNE H. CARTER CO.
WE HAVE for sale 320 acres of good alfalfa land for $47.50 per acre, only 4 miles southeast of a thriving county seat town, only 18 miles from Fresno. Good terms and plenty of water.
VERNE H. CARTER,
1943 Fresno St. Phone 63.

OWN A SUBURBAN HOME—10 or 20 acre tracts 5 miles northwest of town, first class land and first class water right, Price $55 per acre for this month; will be $100 next month. Easy terms.
SUNSET REALTY COMPANY,
1932 Mariposa St., Fresno, Cal.

WEST & CLARK
1036 J St. Phone 518
CHOICE ORANGE LAND. Some real snaps in large acreage tracts. Growing oranges is a most profitable industry, and pays big every season. Tracts from 40 acres up to 1,200 acres. All A1, ranging from $60 an acre up. Tell us what you want, and we will find it for you.
WEST & CLARK
1036 J St. Phone 518

ORANGE LANDS that are entirely free from frost conditions are scarce. We can show you young trees planted last summer left entirely unprotected this winter, which have gone through our recent blighting frosts untouched.
YOU WANT real orange land. We have it. Come to see us and come early for choice of location.
WAHTOKE LAND COMPANY,
206 Edgerly Bldg.

MONEY IN ALFALFA—2 tons to the acre per crop, just across the road on the same kind of land, 40 acres and you can trade your Fresno city property for it. 10 acres of same already checked. This piece of land is the cream of the country. For particulars apply
GEORGE V. MARTIN, 1141 J St.

SOME GRAND BARGAINS
5 Acres, water right $800, $75 down.
20, water right, $650.
80 at $75; right on canal; ¼ cash.
120, "

U. S. Department of Agriculture
WEATHER BUREAU
WILLIS L. MOORE, Chief.

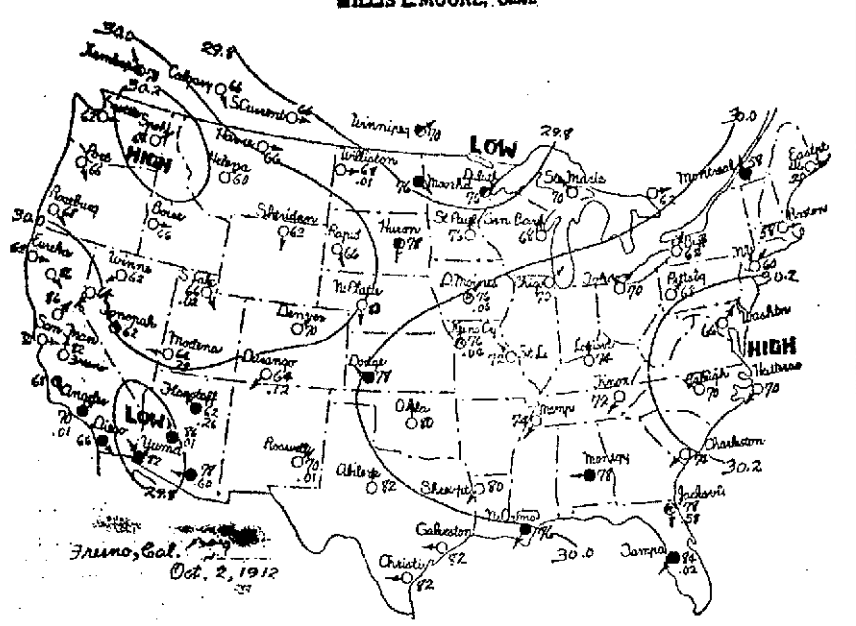

EXPLANATORY NOTES.

Observations taken at 8 p. m., 76th meridian time. Air pressure reduced to sea level. Isobars (continuous lines) pass through points of equal air pressure. Isotherms (dotted lines) pass through points of equal temperature; drawn only for zero, freezing, 90°, and 100°. ○ clear; ◐ partly cloudy; ● cloudy; (R) rain; (S) snow; (M) report missing. Arrows fly with the wind. First figures, highest temperature past 12 hours; second, precipitation of .01 inch or more for past 24 hours; third, maximum wind velocity.

SAN FRANCISCO, Oct. 2.—Forecast: San Joaquin valley: Fair on Thursday, warmer; light north wind.

FRESNO, Oct. 2.—Local data:

	5a. m.	5 p. m.
Barometer	29.80	29.90
Temperature	51	73
Wind direction	S.E.	S.
Wind velocity	4	3
Humidity, per cent	53	30
October average daily high temp.	75	
October average daily low temp.	51	
Highest this month for 25 years	100	
Highest Wednesday	82	
Lowest this month for 25 years	36	
Lowest Wednesday	48	

Local forecast: Generally fair weather Thursday, although somewhat unsettled; slightly warmer.

GENERAL CONDITIONS

The weather continues cloudy in Southern California but no rain has fallen there since last night while it is fair and much warmer over Central and Northern California. More showers and thunderstorms are reported from the southern portions of the plateau and Rocky mountains. The barometric pressure is much higher over this state but it is still relatively low as an area of high pressure still covers the north Pacific states and northern portion of the plateau. Generally fair weather has prevailed over sections beyond the Rockies but conditions are becoming unsettled in the Middle West due to the depression north of Lake Superior.

Local weather conditions will continue somewhat unsettled during Thursday with some cloudiness at times but no rain is indicated for that day.

W. E. HONNETT, Local Forecaster.

-Commercial-

SAN FRANCISCO MARKET REPORTS

SAN FRANCISCO, Oct. 2.—Fruits — Fancy apples 85; common 40; crab apples 65@75.

Berries — Strawberries 450@500; blackberries 300@600; huckleberries 5@6; raspberries 550@800.

Grapes—Ordinary 20@75.

Pears—Common 75@85; Bartlett 75@125.

Peaches—Common 85; fancy 100.

Plums—Common 50; fancy 100.

Oranges—Valencia 325@400.

Mexican limes—600@650.

Lemons—Common California 300; fancy 650.

Melons—Watermelons 100@200; nutmegs 40@75.

Tropical fruits — Bananas 125@175; pineapples 150@250.

Beans—Pink 415@425; Lima 550@565; small white 435@450; large white 420@430

Potatoes— Oregon Burbanks 100@110; Merced Sweets 150@165; Salinas Burbanks 125@130.

Onions—Fancy 65; common 40.

Various—Green peas 3@5½; string beans 2@3; egg plant 25@75; green peppers 40@65; tomatoes 30@60; summer squash 25@65; garlic 2@3; cucumbers 25@65.

Butter—Fancy creamery 35; seconds 32.

Cheese—New 14½@16½; Young America 15@17.

Eggs—Ranch 39; store 30½.

Poultry—Roosters, old 350@400; roosters, young 540@650; broilers, small 300@400; broilers, large 400@450; fryers 500@550; hens 400@1000; ducks, old 350@450; ducks, young 500@700; geese 200@300; pigeons, old 150; pigeons, young 150.

Flour—Family extras 5400@550; bakers' extras 485@520; Oregon and Washington 405@455.

Wheat—Shipping 155@157½.

Barley—Feed 145@147½.

Oats—Red 205@215; white 162½@167½; black 210@225.

Millstuffs—Middlings $300@3600; rolled barley 3900@3100; oat groats 450; rolled oats 4100@4200.

Hay—Wheat 2200@2400; wheat and oat 2000@2250; oat, wild 1300@1700; oat, tame 1600@2100; barley 1600@1800; alfalfa 1150@1400; straw 40@65.

Receipts—Flour 4452; wheat 1055; barley 3670; oats 2875; beans 1221; corn 130; potatoes 4450; onions 3115; bran 220; middlings 160; hay 451; ops 205; hides 765; wine 68,100.

Insist on ZEROLENE in the original packages
STANDARD OIL COMPANY
(California)

Residence Phone 580 Hospital Phone 537

Geo. Edwards, D. V. S.

VETERINARIAN

All the latest and improved methods of treating dumb animals. A complete line of veterinary medicines.

Quick service—Humane operating table.

Hospital, Cor. J and Inyo Streets, Fresno.

Dogs treated and boarded Practical Dentistry

Later on Prof. Corbin M. D. P. H. R. C. V. S. will be my associate

COUPON

Save it for a copy of

The American Government

By FREDERIC J. HASKIN

The Book That Shows Uncle Sam at Work

October 3. 1912

How to Get This Book

Desiring to render a great educational service to its readers, The Fresno Republican has arranged with Mr. Haskin to handle, WITHOUT PROFIT TO ITSELF, the exclusive output of his valuable book for Fresno. Cut the above coupon from six consecutive issues of The Fresno Republican and present them with 50 cents to cover the bare cost of manufacture, freight and handling, and a copy will be presented to you without additional cost. Bear in mind that this book has been most carefully written; that every chapter in it is vouched for by an authority; that it is illustrated from photographs taken especially for it; that it is written in large, clear type on fine book paper and bound in heavy cloth in an attractive, durable manner. VALUE FOR 50c. Act quickly if you want a copy.

Save six consecutive coupons and present them at the Fresno Republican office.

EACH BOOK BY MAIL 15 CENTS EXTRA FOR POSTAGE.

RETAIL MARKETS

FRUITS AND VEGETABLES

Gray. Apples—6c lb.; box $1.85.
B. F. Apples—5c lb.; box $1.25.
Artichokes—2 for 15c.
Green string beans—5c lb.
Green Lima beans—10c lb.
Cucumbers—1c each.
Bananas—25c dozen.
Cocoanuts—15c each.
Cabbage—3c lb.
Cauliflower—15c each.
Carrots—2 bunches for 5c.
Cantaloupes—2 for 5c, 5c, 10c.
Casaba melons—20c, 25c each.
Cushaws—15c, 20c, 25c each.
Celery—10c bunch.
Dry herbs—5c bunch.
Egg plant—4c lb.
Garlic—15c lb.
Grapes—10c basket.
Concord grapes—5c lb.
Grape fruit—65c dozen.
Horseradish root—25c lb.
Lemons—35c dozen.
Lettuce—5c head.
Chickory lettuce—5c head
Onions—2c lb.
Okra—15c lb.
Oranges—50c dozen.
Plums—4c lb.
Peaches—15c basket
Peppers, bell—7½c lb.
Peppers, Chili—10c lb.
Green peas—10c lb.
Parsley—5c bunch.
Pears—4c lb.; box $1.25.
Pineapples—25c each.
Pomegranates—2½c lb.
Spuds—16 lbs. 25c; 25 lbs. 50c; sack $1.60.
Sweet spuds—7 lbs. 25c.
Squash—5c lb.
Quinces—5c lb.; box $1.75.
Sprouts—10c lb.
Tomatoes—10c basket; box 75c.

MILLSTUFFS

Rayplan corn—Cwt. $2.10; ton $42.
Red barley—Sack $1.45; ton $34.
Whole barley—Cwt. $1.80; ton $34
Bran—Sack $1.05; ton $32.
Indian corn—Cwt. $2.25; ton $44.
Cracked corn—Cwt. $2.50; ton $65.
Calfalfa meal—Sack $1.75; ton $24.
Middlings—Sack $1.75; ton $35.
Oats—Cwt. $2.10; ton $42.
Wheat—Cwt. $1.55; ton $36.
Cracked wheat—Cwt. $2.35; ton $45.
Flour—Sack: $1.60.
10 lbs. corn meal 40c.
10 lbs. graham flour 40c.
10 lbs. rye meal 45c.
10 lbs. rye flour 40c.
10 lbs. buckwheat flour 50c
10 lbs. oatmeal 55c.
Sugar—$6.25 cwt.

BUTTER, EGGS AND HONEY

Creamery butter—85c roll.
Colony butter—65c roll.
Eggs—35c dozen.
Honey—17c lb.

FRESH MEATS

Roast—12c to 22c lb.
Mutton—10c to 20c lb.
Lamb—12½c to 25c lb.
Veal—12½c to 20c lb.
Pork—15c to 20c lb.
Round steak—15c lb.
Chuck steak—15c lb.
Sirloin steak—22c lb.
Porterhouse steak—25c lb.
Lard in bulk—17c to 19c lb.
Lard in quantity—15c to 18c lb.

DRESSED STOCK

Steers—9c to 10c lb.
Cows—8½c to 9c lb.
Veal—8c to 10c lb.

THE NEW YORK STOCK MARKETS

NEW YORK, Oct. 2.—Enormous selling of our stocks for European account, the movement being impelled by the Balkan situation, was the distinguishing feature of today's operations on the stock market. The selling for abroad continued after the European markets closed; in fact until the close of our own markets, London continued to sell our securities on the curb until late afternoon. Steel was the feature of foreign liquidation sales of that stock probably aggregating 60 per cent of the whole.

Heaviness marked the opening here, a number of important issues including Harriman and Hill issues, the coalers, Amalgamated Copper, Steel and some specialties selling off a point or more.

Prices rallied considerably in the first hour but fell lower in the late afternoon when pressure under some of the important stocks was renewed although trading slackened to a pronounced degree. Toward the close the market made some improvement but the tone remained heavy. Money reacted on call, 6 per cent being the high rate with renewals at that figure as against 6½ yesterday. Time accommodations were unchanged. More shipments of currency to New Orleans were made.

Bonds were active and irregular, some issues responding to the heaviness of stock. Total sales, par value, $2,250,000.

United States government bonds unchanged on call.

RECORDED DEEDS

R. G. Meyering to Dr. T. M. Hayden Lots 17-12 Block 17 of Arlington Heights; E. B. and Virginia Billiner to same Lots 5 and 6 Block 47 of East Fresno and Margaret L. Bradley and Annie L. Wallace of San Francisco Lots 17 and 18 Block 33 of Arlington Heights tract.

J. R. Mead to Sam Ella northeast 35 feet of southwest 75 feet of Lots 17-20 in city block 138 on northwest line of Ventura avenue, 40 feet from O. J. D. Martin of San Francisco to Mead deed for above premises.

A. W. Holmes to R. R. Garcia quit claims Lots 7 and 8 of West Fresno tract. Garcia quit claims to Holmes Lot 25 of the tract.

Margaret L. Bradley and Annie L. Wallace to O. H. Beiers Lots 9 and 10 Block 48 of Arlington Heights tract.

Eva T. Clary of Bedford, Tenn., to George W. Wilkinson W½ of Lot 17, Fairmeame Villa Park.

William F. Leavitt to Fred Tomlin Lot 26 and northwest 5 feet of 5 in city block 103. Mortgaged for $3750.

J. F. and Ella Ickes to Zara M. Ickes Lots 25 and 26 Block 28 of Belmont addition.

Hattie B. Alexander to T. M. Anton Lots 5-9 Block 2 of Ventura Heights No. 2.

J. F. and Annie Sohm to C. M. Finney Lots 6 and 7 of Belmont Park tract.

George Khurni to August Karle Lots 15 and 16 of Herbert addition to city.

August Palfert to Daniel Scharton, Lots 15 and 16 of Jacob addition.

George F. Nidever to Julia A. Nidever Lot 4 Block 4 of Fresno city.

L. W. Klein to Louis Peterson Lots 25 and 26 Block 8 of Kleinhurst.

O. S. Smith to Pedros M. Alfan Lots 9 and 10 city block 131.

OUTSIDE TOWNS

C. H. Greenshaw of Los Angeles to L. H. Stone Lot 27 Block 37 of Fitzhugh. Stone deeds to F. H. Van Harlingen of Fitzhugh.

Isaac and Clara Dixon to Annie S. Peterson Lots 7 and 8 in Block 8 of Kingsburg, excepting 4 feet on south side of Lot 8.

F. S. and Stella Karten of Kern county to Edward and Anna L. Johnston Lots 37-19 Block 32 of Coalinga.

Maude Gelston Archer to George J. Eubanks also of Modesto Lots 17-24 Block 24 of Modesto.

Fred Barrett to Charles Bedford also of Coalinga Lots 10-12 Block 43 of Coalinga.

Viola I. Holcomb to M. O. Abbott Lots 1-4 Block 3 of Selma Heights addition.

P. L. Company to Steen Hagan Lots 23-32 Block 6 of Reedley.

P. L. Company to W. T. Davis Lot 4 Block 151 of Sanger.

COUNTRY PROPERTY

George E. Andrews as commissioner deeds to E. F. Shepherd, Jr., and Charles Teague in foreclosure suit of Shepherd-Teague company vs. C. P. Hurditch, Christian Jantzen, Jr., and Charles P. Stokes for $21,390.38 one third interest in Section 16-13-22; like interest in suit against H. B. Shepherd and the others named for $15,053.55 and in suit against George Jade and the others for $13,400.11 for third interest. Foreclosure judgment is under date of July 14, 1911, with write of execution and order of sale dated August 15, 1911, and sale on the 26th of September, 1911.

Grace Parker, formerly Robinson, to E. W. Redman S½ of fractional W½ of S.W.¼ of 19-15-19 excepting the north 10 of the west 40 rods, also Lots 335 and 336 and a portion of 321 and 322 of Perrin Colony; subject to mortgages for $1600.

Occidental Land and Improvement company to W. E. Preston of Los Angeles Section 16-17-15. Preston deeds to David Cowgill and J. G. Coburn in shares of one-half each, subject to $2880 mortgages on the two halves.

Georgie E. Fortarde trust deeds to Savings Union Bank and Trust company for $6800 50 acres in S.½ of N.E.¼ of 8-16-21.

Estate of Joseph Steinwand awarding to Elsie Steinwand, the widow, as a homestead, Lot 41 of Easterby Rancho.

M. T. Nielsen to Peter Mogensen W.½ of W.½ of N.E.¼ of N.E.¼ and E.½ of E.½ of N.W.¼ of N.E.¼ of 22-15-20.

T. J. and Ethea L. Henderson to M. H. Schoapp of Alameda county W.½ of S.E.¼ of 13-15-14.

Stephen A. Mathews to J. M. Heiskell one-fifth of Lot 72 in Sacramento Bank Colony.

J. H. Nell to N. Jorgensen, also of Selma, N.½ of Lot 35 of Selma Colony.

G. T. Gower to Mary J. Gower 320 acres in the W.½ of 8-16-15.

W. W. and Billie Stanforth to Adel Balch Lot 1 of Wapella tract.

Eugene T. Howard to C. B. Kennedy W.½ of S.E.¼ of N.W.¼ of 32-15-21.

CONTRACT TO SELL

J. A. and Addie M. Stebbins contract to sell to George W. Shreve W.½ of S. W.¼ and N.E.¼ of S.W.¼ of 12 and that portion of N.½ of N.W.¼ of 13 northwesterly of Toll House and Paso Chino road all in 12-22 for $6000, paying $4000 cash and balance in $500 annual installments at 7 per cent. The land is a portion of a larger parcel with two water locations from Dry Creek, one of March 31, 1873, and the other of February 27, 1882. Buyer will receive benefits of water locations in the proportion that his parcel bears to the entire tract.

MINING LABOR PROOF

M. C. Kelp makes affidavit as superintendent and manager of the White Creek Oil and Development company of having done at least $5000 worth of labor and improvements on Lots 1 and 2, north of E.½ of and in Section 2-21-14.

THAT PAINFUL CORN

Can be removed with S. B. Corn Paint when others fail. Price 25c, only at Smith Bros' Drug Store.

NO LIVERYMEN NOW IN WHITTIER

LOS ANGELES, Oct. 2.—Whittier, a Los Angeles suburb, is on record today as the only horseless, muleless and hurroless municipality in Southern California.

Its condition was caused by Judge Craig of the Superior Court, upholding its ordinance forbidding the sheltering of beasts of burden within 300 feet of churches, schoolhouses and even residences, excepting those of their owners.

W. C. Keen, a liveryman, fought the ordinance in the courts as he desired to maintain his business in Whittier but despaired of finding a desirable location within that city's limits would not also be within 300 feet of some one's home.

The court held that the ordinance was constitutional.

FINED FOR REBATING

NEW YORK, Oct. 2.—W. O. Divine, Chesapeake and Ohio railroad freight agent at Cincinnati pleaded guilty today to granting and giving rebates, and was fined $15,000.

When you go to San Francisco, stop at the

WINCHESTER HOTEL
THIRD & MARKET STS.

Most centrally located—Close to Theatres and Shopping Districts.

600 SINGLE AND FAMILY ROOMS
300 Baths FREE for Guests

Single Rooms 50c per Day. Family Rooms $1.00 per day and up. Office and Lobby on ground floor. FREE BUS to and from all Depots and Ferries.

Chas. Busby, Mgr. Rolkin & Sharp, Prop's.

REAL ESTATE

E. O. R. ANDREWS

INSURANCE
First Nat. Bank Bldg.

Clark Bros. the up-to-date Automobile Spring makers. If you desire an easy riding spring call on Clark Bros. They can fit you out with their patent spring that gives perfect satisfaction. We guarantee this spring for one year. Also carriage work and horseshoeing. Give us a call. 1216-24 L St.

We can—

Trade Your Farm

for good city income property. Send us a description of your place to trade or sell. Korts & Gearhard, Room 306, Pantages Bldg., 408 Twelfth St., Oakland, Cal.

Fuji Laundry
Washing By Hand

We call for and deliver to any part of the city.

Fine work our specialty.

925 G St.
Phone China 102.

YOSEMITE
BY AUTO

SAVES TIME, DUST AND MONEY.
DAILY SERVICE

YOSEMITE
EL PORTAL — BIG TREES
BAGBY — AHWAHNEE
MERCED — WAWONA — MADERA

Horseshoe Route

Madera Yosemite Auto Stage Line
Madera, Cal.

ROURKE
The Hatter

TRY-MY $2.50 Derbys and soft hats, shaped to fit any head. All kinds of hat work done.

1158 J STREET PHONE 2006

The Mikado Laundry

Washing called for and delivered to any part of the city. Fine work our specialty.

1333 Tulare St. Phone China 721.

LEGAL NOTICES

The Pacific Quicksilver Company, No. 36, West Santa Clara Street, San Jose, California.

Notice. There is delinquent upon the following described stock on account of Assessment No. 1 levied on the 12th day of August, 1912, the several amounts set opposite the names of the respective shareholders as follows:

Name	No. Cert.	No. Sh'r's	Amt.
Geo. Gardiner	30	1000	$ 50.00
A. F. Tiden	10	50000	2863.00

And in accordance with law and an order of the Board of Directors made August 12th, 1912, so many shares of each parcel of such stock as may be necessary will be sold at the office of said corporation at No. 36 West Santa Clara Street, City of San Jose, County of Santa Clara, State of California, on the 5th day of October, 1912, at 10 o'clock a. m. of said day, to pay delinquent assessments thereon, together with costs of advertising and expenses of sale.

LEWIS A. SAGE, Secy.
No. 36 West Santa Clara Street, San Jose, California.

ASSESSMENT NOTICE NO. 43.

Stinson Canal and Irrigation Company. Principal place of business T. H. Wheaton's residence, Wrightville, Fresno county, California.

Notice is hereby given that at a meeting of the Board of Directors held 8 pt. 14, 1912, an assessment of ($10.00) ten dollars per share was levied upon the capital stock of the corporation payable on or before the 12th day of October, 1912, to the First National Bank of Fresno, treasurer of the company, at its office in Fresno, Fresno County, Cal.

Any stock upon which this assessment shall remain unpaid on 12th day of Oct., 1912, will be delinquent and advertised for sale at public auction, and unless payment is made on or before will be sold on November 4, 1912, at 11 a. m. at the company's office to pay the amount thereon, together with cost of advertising and cost of sale.

CHAS. MELLEY, Sec.

Sept. 11, 1912.

Business Opportunities

FOR SALE—Dye works and hat shop at a bargain. Invoice $2,000. Will sell for less if sold at once. Address P. O. Box 322, Kern, Cal.

FOR SALE OR TRADE—First class restaurant doing a good business; cheap rent, long lease, good location in business part of city. Come quick. A. D., Box 6, Republican.

BIG CHANCE to make money in new town just being opened up in rich valley close to Fresno; new railroad, rich supporting country. Want lumber yard, meat market, hotel, livery barn and general store. Address H. R., Box 65, Fresno Republican.

FOR SALE—A good paying manufacturing business; largest of its kind in Fresno, established 5½ years. Price reasonable. Terms if desired. Object of selling, death of owner. Address Box H. 3 R. or Phone 2237 party Y.

60 ROOM lodgings, $350 per month income; $2500; terms; and other good buys.
STORY & GLASGOW, 1115 J St.

FOR SALE—Blacksmith shop in Centerville, well equipped with gasoline engine, band saw, drill and plenty of tools and stock; small dwelling house in good corner lot. Frank Kanemura, Kings River, Cal.

FOR SALE by owner, grill room on one side of depot and lunch counter on other, doing a thriving business; going away on account of sickness; cheap for cash if sold in thirty days. Address S. O., Box 14, Republican.

GENERAL merchandise store located in one of the fastest growing dairying towns in the state; new staple stock and established trade; excellent opportunity; will invoice about $7000. Terms to right party. Address P. O. Box 124, Crows Landing, Cal.

YOUNG man (33) with $1400, will invest any part with services in paying business. Answer with full particulars. Principals only. Address A. N., care Republican.

FOR SALE—15 room lodging house, nicely furnished; house full; rent $75. Must sell. L. R., Box 10, Republican.

FOR SALE OR RENT—First class restaurant. Address R. D., Box 3, Republican.

GOOD brick business block in Fresno. A good safe investment.
W. W. STANFORTH, 1142 J St.

AT SACRAMENTO—high class billiard and pool parlors. Present owner has other business which demand his time. Address M. R. box 65, Republican office.

FOR SALE— rocery store at a double bargain. 1301 I St.

FOR SALE—Good paying ice cream business very reasonable. Terms to suit purchaser. Will sell cheap for cash. M. T., Box 15, Republican.

FINANCIAL

MONEY TO LOAN on country property. Inquire 1223 L St. W. P. Bower.

BIG CHANCE to make money in new town just being opened up in rich valley close to Fresno; new railroad, rich supporting country. Want lumber yard, meat market, hotel, livery barn and general store. Address H. R., Box 65, Fresno Republican.

SALARY LOANS—If you are permanently employed we will make you a loan on your salary without security, at very low rates. Strictly confidential.
WESTERN BROKERAGE CO., Room 31, Republican Bldg.

MONEY ALWAYS PLENTIFUL
$9,000 to loan, city or country.
$5,000 to loan, city property preferred.
$4,500 to loan, country property.
$20,000 to loan, country property.
$15,000 to loan, city property.
$12,000 to loan, city property.
$8,000 to loan, city property.
Money on hand, no delays.
DODSON-ORR REALTY CO., 922-924 J St. Phone 827.

PLENTY OF MONEY to lend. Room 221 Fresno Bldg.

WANTED—$3000 for 5 years; good security. Address Box 171, Sanger, Cal.

IF YOU need money on your home or figure on building, see us.
F. E. HILLINGS or R. C. MEYERING, 2301 Mariposa St. Phone 6.

MONEY TO LOAN
At a flat rate of interest on either city or country.
HARRIS-EULESS CO.
Room 14, Republican Bldg.

MONEY TO LOAN at low rates on improved city property, or for building on easy terms of repayment. EWING-McDANIEL CO., 1046 J St., Fresno.

WE HAVE lots of money in big amounts to loan, if you have good loans we can handle them quickly for you. Anything from $500 to $10,000 or less. See us at once for loans.
PIERCE & ANDERSON
1152 J St.

MONEY TO LOAN — Kittrell-Reduen Co., 1144 J St., Fresno, Cal.

MONEY TO LOAN on farm property, 10 years' time in which to pay. Attractive options for paying off loans before maturity. If you need money see us.
L. HEILBRON CO., 1217 J St.

LEGAL NOTICES

DELINQUENT NOTICE

Coalinga North Pole Oil Company. Principal place of business, 1238 K Street, City of Fresno, California.

Notice: There is delinquent upon the following described stock, on account of assessment levied on the 22nd day of August, 1912, the amount set opposite the name of the shareholder, as follows:

Name	No. of Cert.	No. of Sh'r's	Amt.
Mrs. M. Ferrill	60	100	$5.00

And in accordance with law and an order of the board of directors made on the 22nd day of August, 1912, so many shares of such stock as may be necessary will be sold at the office of the said corporation at 1238 K Street, in the City of Fresno, County of Fresno, State of California, on the 8th day of October, 1912, at the hour of ten o'clock a. m. of such day, at public auction, to pay delinquent assessment thereon, together with costs of advertising and expenses of the sale.

L. W. WILSON,
Secretary of Coalinga North Pole Oil Company, with an office at 1238 K Street, City of Fresno, County of Fresno, State of California.

NOTICE OF SALE

Whereas, the undersigned, at the special instance and request of V. H. Carter who was then and there owner and possessor thereof, took into their possession one 5 passenger "E. M. F." automobile car and its equipments of 1910 model, and furnished material and bestowed labor in and upon said automobile in the repair thereof, as requested by said V. H. Carter, which said material and labor were so furnished and bestowed more than twenty days prior to the date hereof. And said automobile at all times since the same was taken into possession as aforesaid by the undersigned has been and now is in the possession of the undersigned, and upon which the undersigned has claimed and now has a lien whereby the undersigned may be reimbursed and compensated for said material and labor and safe keeping which was and is the sum of $162.00, all of which is due, owing and unpaid.

Therefore, notice is hereby given that on Monday, the 14th day of October, 1912, at No. 1222 I Street in the City of Fresno, California, at the hour of 10 o'clock a. m., the undersigned will offer for sale and will sell to the highest and best bidder for cash the automobile and its equipments above described. The proceeds of said sale will be applied to the discharge of the amount for which the undersigned has a lien on said property as above stated and also the cost and expenses of keeping and selling the same, and the remainder, if any there be, will be paid to the owner of said property.

H. NIELSEN.
R. R. DONALD.

Dated Oct. 2, 1912.

Political Cards

VOTE FOR
JUDGE GEO. E. CHURCH
Incumbent
CANDIDATE FOR SUPERIOR JUDGE
Fresno, Cal.

VOTE FOR
J. J. MILEY
REPUBLICAN NOMINEE FOR SUPERVISOR 2ND DISTRICT
Election November 5, 1912.

VOTE FOR
J. B. JOHNSON
(Incumbent)
DEMOCRATIC NOMINEE FOR SUPERVISOR THIRD DISTRICT
Election November 5, 1912.

H. Z. AUSTIN
(Incumbent)
NOMINEE FOR JUDGE OF THE SUPERIOR COURT.
Election Nov. 5, 1912.

VOTE FOR
M. D. HUFFMAN
(Incumbent.)
DEMOCRATIC NOMINEE FOR SUPERVISOR 2ND DISTRICT.
Election Nov. 5, 1912.

VOTE FOR
P. B. MILLETT
REPUBLICAN NOMINEE SUPERVISOR 3RD DISTRICT
Election Nov. 5th, 1912.

VOTE FOR
HERBERT F. BRIGGS
NOMINEE FOR JUDGE OF THE SUPERIOR COURT.
Election November 5, 1912.

VOTE FOR
GEO. L. WARLOW
NOMINEE FOR JUDGE OF THE SUPERIOR COURT
Election Nov. 5, 1912.

VOTE FOR
W. A. SUTHERLAND
REPUBLICAN NOMINEE FOR ASSEMBLY 61ST DISTRICT.
Election Nov. 5, 1912.

VOTE FOR
W. D. MITCHELL
(Incumbent.)
REPUBLICAN NOMINEE FOR SUPERVISOR, FIFTH DISTRICT.
Election Nov. 5th, 1912.

VOTE FOR
W. A. COLLINS
DEMOCRATIC NOMINEE FOR SUPERVISOR FIFTH DISTRICT.
Election Nov. 5th, 1912.
VOTE FOR
L. B. CARY
CANDIDATE FOR ASSEMBLY 62ND ASSEMBLY DISTRICT.
Election Nov. 5, 1912

Election November 5, 1912.
M. H. YANCEY
Socialist Candidate for
SUPERVISOR SECOND DISTRICT
Respectfully Solicits Your Support.

LEGAL NOTICES

DELINQUENT SALE NOTICE.

John Kern Oil & Development Company. Location principal place of business, Fresno, California. Location of works, Section 21, Township 13, Range 19.

NOTICE:

There are delinquent upon the following described stock on account of Assessment No. 9 levied on the 29 day of July, 1912, the several amounts set opposite the names of the respective shareholders as follows:

Name	No. Cert.	No. Sh'r's	Amt.	Cost	Total
Atkinson, J.	521	500	$25	$1	$26
Adishian, John	304	500	25	1	26
Adishian, John	359	500	25	1	26
Adishian, Mary	365	500	25	1	26
Adishian Martin	366	500	25	1	26
Cosgriff, E.	105	600	30	1	31
Carlton, F.	218	100	5	1	6
Carlton, F.	219	100	5	1	6
Carlton, F.	220	100	5	1	6
Carlton, F.	221	100	5	1	6
Carlton, F.	222	100	5	1	6
Carlton, F.	223	100	5	1	6
Cummings, J.	268	80	4	1	5
Dewell, C. W.	254	50	2.50	1	3.50
Dewell, C. W.	255	50	2.50	1	3.50
Dewell, C. W.	256	100	5	1	6
Dewell, C. W.	310	500	25	1	26
Dewell, C. W.	375	120	6	1	7
Erath, Mrs E.	518	50	2.50	1	3.50
Griffith, G. A.	401	442	22.10	1	23.10
Ickes, E. C.	64	300	15		15
Jaggars, L. W.	58	250	12.50		12.50
Lemcier, L.	41	100	5		5
Lemcier, Mrs. L.	40	100	5		5
Muhlson, P.	79	600	30		31
Marden, H.	452	130	6.50		7.50
Mahony, Jerry	507	100	5.00		6
McKay, B. W.	68	1240	62		63
McKay, B. W.	428	60	3		4
McKay, B. W.	628	100	5		6
Murry, J. C.	209	1000	50		51
Murry, J. C.	416	320	16		17
Murry, J. C.	468	50	2.50		3.50
Norton, S. W.	120	450	22.50		23.50
Norton, Ella	121	450	22.50		23.50
Packard, F.	337	500	25		26
Stewart, H.	209	80	4		5
Waggshauser, F.	493	200	10		11
Legrand, J.	530	400	20		21
Johnson, M. R.	335	100	5		6

And in accordance with law and order of the Board of Directors made on the 29th day of July, 1912, so many shares of each parcel of such stock as may be necessary will be sold at public auction at the office of the company, Room 106, Forsyth Bldg., Fresno, Calif., on the 11th day of September, 1912, at the hour of 2 o'clock p. m. of said day to pay said delinquent assessment thereon together with costs of advertising and expenses of sale.

By order of the Board of Directors.
J. H. KELLY, Sect.

Notice of Postponement of Sale.

The day of sale of the above delinquent stock has been postponed to October 14, 1912, at 2 p. m. at the office of the above mentioned corporation.

By order of the Board of Directors
J. H. KELLY, Sect.

Copyright, 1912, by Continental Newspaper Syndicate.

The CLAQUE GOES WRONG

BY LOUIS LIPSKY

I.

MR. G. KRANTZ was an ambitious young man. Which is a natural trait in a Yiddish actor, endowed, in his own estimation, with superior intelligence. He had pushed himself forward, but in spite of his persistence a formidable obstacle now loomed before him.

"I have been playing old men with beards so long," he confided to Fusher, the theatrical gossip, "that when I see myself in the cracked mirror in my dressing-room I don't know myself. For why hasn't my real face ever been seen on the stage? Because Knobel is jealous. Puffed up with conceit as he is, he knows I'm the coming actor."

"What are you coming to?" asked Fusher dryly.

"A joke, ha? And a rotten one," said Krantz. "Wait and see, you scribbler! Some day you'll snoop around my dressing-room waiting for me to tell you something; but what I'll tell you won't be good for you to hear."

But he confided in him now, for Fusher, with his long face and small eyes, invited confidences.

"Manewitz has written a play for Knobel," said Krantz. "The hero is a boy of nineteen, a sort of Hamlet. He must look young or the play is no play. Now, who should play that part? Every man in the company could have his appearance improved by wearing long beards on and off the stage, but they persist in coming on with clean shaves. And I, the youngest of all, am always there with the beards on.

"So I went to Knobel, the star, and said: 'Give me this one chance. Let me play the Meturef—the lead. What do you lose?' I say. 'You, the great international star, you can make the smallest part stand out so that the Moshes, the gallery gods, can see it.'

"But that lump of egotism doesn't see it. He looks at me with his oxen eyes and says that Manewitz' contract calls for Knobel in the star part. The Master doesn't want any new generation to oust him from his position. But let him look out. He'll break his neck yet."

Stripped of Krantz' comment, the story was true. Herr Knobel, the star and manager of the Grand Theatre, had refused to let Krantz play the leading part in Manewitz' play. He wanted to play the young hero himself. Of course, he had endeavored to persuade Manewitz to raise his age to some realizable figure, but the great Manewitz, at the height of his career, was adamant.

Nineteen was the hero's age, and there it stuck. Herr Knobel was bound by contract to accept the manuscript. After Manewitz' refusal, in disgust Herr Knobel threw it into his safe, where it rested for three years; but the hero refused to grow any older. Now, by pressure of circumstances, a play by Manewitz had to be produced. The hero remained nineteen, but Herr Knobel had advanced in age by three years. Still, he was prepared to make the best of the unpleasant job.

ONE evening, not many days after his conversation with Fusher, Krantz met Manewitz in the restaurant he frequented. The imposing Muscovite sat in his accustomed seat. He was then in the prime of life, large in bulk, with the head of an Assyrian King, and eyes that protruded from that head.

"What will happen to your Meturef," said Krantz, shifting his chair close to Manewitz' left hand, "if Knobel—may his name be rooted out!—plays the young man of nineteen? The audience will laugh, at him and at you."

"You do not frighten me, young man," said Manewitz. "I have seen the most laughable sights on the Yiddish stage, but no one laughed. I have written that play; not even Knobel can spoil it."

"But wouldn't I suit the part better?" asked Krantz, with tearful eyes.

"A good actor makes the best of any part he gets," said Manewitz with finality.

The idea of playing a young man's part on the stage became an obsession with Krantz. He inveighed against the star bosses at the actors' union meetings. He button-holed every journalist on the East Side; he secured the influence of a number of ward politicians. He cursed high and low, but the curses never reached their destination or Herr Knobel's ear. The play, "The Meturef," was put in rehearsal. Herr Knobel was to play the leading character, and Krantz found his part to consist of a few words and—a long beard.

"I shall smother my self-respect. Good-night, professional etiquette," muttered Krantz. "I'll make a last appeal and then I don't know what I shall do."

He sent Fusher to Herr Knobel with a business proposition.

"Tell him, my friend, tell that scoundrel," said Krantz, "that I am crazy to play the part of the Meturef, and would give anything to do it. Let him deduct five dollars a week from my salary for the rest of the season, but let me play that part."

Fusher was used to such diplomatic negotiations. Within an hour he returned to the coffee saloon where Krantz awaited him, his sallow face beaming.

"Well, a victory! He gives in on one point," gasped Fusher, as he sat down.

"Which is, which is?" exclaimed Krantz.

"That about the five dollars off your salary," said Fusher, ordering a bottle of celery.

"For pity's sake, what do you mean, you clown?" shouted Krantz.

"He's willing to do that, and as for the rest," said Fusher, "he didn't let me even talk about it."

"But the part?" asked Krantz.

"The part he himself has got to play," said Fusher.

Krantz rose from the table and with clenched fist pounded the table, as he exclaimed:

"May I be cut to pieces, drawn and quartered; may I never live to see my wife and child again, if Knobel is going to play that part!"

II.

WALKING along Grand street, pushing his heavy shoes despondently through the slush, Goulash, the pudgy, moon-faced factotum of Herr Knobel, meditated on the cruel features of life.

He had served Herr Knobel for eight years with slavish devotion. His broken Yiddish had been voluble in singing Knobel's praises in coffee houses. He had fought for him with the Moshes in the gallery. Like a slave, whose ear had been pierced in servitude, he had given himself to the Yiddish star. Then came the iconoclastic incident that had destroyed his faith in his idol.

Into the gallery came two "patriots" of Herr Feingold. Loud was their disparagement of Herr Knobel and blatant was their praise of Herr Feingold. Forward rushed Goulash, who did what every other idolator has done when an idol-smasher came around. With short and swift blows he smote them hip and thigh. Goulash was satisfied with this demonstration of his loyalty.

But when he was hustled off to the police station, and in response to his call for help Herr Knobel was deaf, then Goulash felt the sting of ingratitude. Thus deserted, he lingered in jail over night and in the morning was fined ten dollars for disturbing the peace. He had appealed to deaf ears. His idol had not heard him.

A longing for satisfaction blossomed in his heart. He would bide his time. And then, when his opportunity came, and Herr Knobel approached him with an errand to do, or some menial task, of course Goulash would discharge his duty; but he would take occasion to speak his mind. He would say to Herr Knobel—he would tell him—but words always failed Goulash except when praising Herr Knobel.

His reverie of revenge was disturbed by a vigorous blow on the shoulder. He looked up quickly and saw Krantz.

"How do you feel after your experience in the court?" said Krantz jubilantly.

"Ah, Mr. Krantz, it's better not to speak of it," said Goulash grimly.

"Now you'll agree with me that Knobel is an actor and a scoundrel, too, eh?" asked Krantz.

"A scoundrel, too!" echoed Goulash.

"What kind of a scoundrel, let me ask you?" said Krantz. "You fight for him and he lets you rot and pay your own fine!"

"To you I can say it, Mr. Krantz, Herr Knobel this time is a podletz—a scamp," said Goulash, with tears of vexation in his eyes.

"Come in with me," said Krantz. "Have something to eat, Goulash. I got something to tell you."

Goulash was not used to this cordiality.

"Tell me here on the street," he said suspiciously, drawing back.

"Ah, come in and have a bite, and then I can talk to you," insisted Krantz.

He dragged Goulash into a small coffee house off Forsythe street and selected a table in the rear of the steaming room.

"Goulash, you are an idiot," said Krantz, as a preliminary to friendly conversation.

"You're right," said Goulash. "But for what?"

"WHAT do you get for being Knobel's patriot?" Krantz asked. "You get the contempt of the intelligent of the East Side. And from Knobel? Little wages and contempt. The intelligent owe you contempt, but Knobel, for why, for what? Who makes Knobel what he is? The gallery, the Moshes. Who can break him? The Moshes. And who, with one word, can make the Moshes turn on Knobel? You, Goulash, you, and that's why you are an idiot, a footrag, a golom!"

"You are speaking truth," said Goulash, dropping big hot tears into the glass of tea he was sipping. "But what can I do?"

"Show him what you can do, you golom," said Krantz, looking about suspiciously.

"Let me only get the chance," muttered Goulash.

"I'll show the podletz what I can do," said Goulash.

Krantz smiled as he paid the bill and parted with Goulash on the street.

"Now Knobel can play the hero in 'The Meturef,'" he murmured.

III.

AT one of the rehearsals of "The Meturef" Krantz sat in one corner listening to Herr Knobel as he spluttered through his lines and shouted to his company to put more sense in their work. A sardonic grin covered Krantz' face, which Herr Knobel saw. He turned to him and said:

"What are you grinning at, you imbecile?"

Krantz heard the yells of the gallery gods; he saw the look of perplexity on Herr Knobel's face; he saw his dismay, the tragic finale of his career. He was thinking, "You mean skinflint, you tyrant, study up your part, rehearse us, but whatever you do, the Moshes will settle you next week."

Krantz observed, as he went through his lines, that seated in the orchestra was one of the satellites of Manewitz, the dramatist. Krantz saw him stare, fidget about and then lost sight of him. After the rehearsal the entire company was invited to the cafe to have tea with Herr Knobel. As the waiters were arranging

the tables, Manewitz' satellite slipped over to Herr Knobel and whispered:

"Mr. Manewitz wants to see you."

"I am going over to see Mr. Manewitz," said Herr Knobel to his guests, with a grand air. "Please excuse me."

....He resented the impertinence of the dramatist in calling him to his table, but he preserved his dignity in the presence of his company. He walked over with a dignified tread to Manewitz' table, nodding to friends in various parts of the room. Manewitz was eating a large, bleeding steak with a thin, long, sharp knife. The steak had been cut into sections, but Manewitz was cutting them into small cubes. He impaled each cube on his knife and dropped it down his throat. As Knobel approached, he shoved a chair under him, and then brandished the bloody knife.

"What is this I hear about 'The Meturef?' he asked with pretended mildness.

"The rehearsals are satisfactory," said Herr Knobel, with a sour look at the satellite, who lowered his shifty eyes.

"That does not interest me," said Manewitz. "But

Krantz lowered his voice. He spoke like a conspirator.

"Can you get twenty boys scattered into the gallery?" asked Krantz.

"Why not?" said Goulash.

"Can you have them there for the first night of 'The Meturef?'" asked Krantz.

"On that night as well as any other," said Goulash, his eyes opening.

"Knobel is going to play the Meturef," continued Krantz. "Do you think it will hurt him to know that the boys in the gallery hate him, despise him, think him too old for such pranks?"

"You mean—you mean to hiss Herr Knobel off the stage?" exclaimed Goulash, sitting up.

"Don't make such a noise," muttered Krantz. "Yes, hiss him off the stage the first time they play 'The Meturef,' the moment he appears. Get your boys, give them your instructions, and let them do the work. And to show you how much I mean this, you get five dollars on the spot from me to hand around to the boys, in addition to five dollars I hand you to do what you please with."

Goulash sat and said nothing. His tea was half consumed. His small, gloomy eyes were filled with a new light. His mouth twitched.

"Where's the ten dollars?" he then asked Krantz.

"First your hand on it," Krantz demanded. Goulash extended his hand.

"And secrecy," said Krantz.

"And secrecy," echoed Goulash.

"And when you see me on the street, not a word. Walk on the other side," admonished Krantz.

"Leave it to me," said Goulash.

Krantz handed him a ten-dollar bill.

wright, who had to come to him to sell his wares. He was determined not to endure the insult this arrogant man had passed. Even at the expense of the play Knobel was willing to assert his dignity.

The rehearsals continued, but it was noticed that Herr Knobel was not interested in his part. Instead of predicting success, he now hinted at a probable failure. Manewitz would not take his suggestions, he told the players. The dramatist thought he knew stagecraft. Of course, it could not be helped. But he, Herr Knobel, would not be surprised if the public rejected "The Meturef."

Three days before the Friday evening of the premiere Herr Knobel called Krantz into his private office. He closed the door behind him, and gave Krantz a seat. Then, standing before him in a pose of great, benign affection, Herr Knobel said:

"I am going to confess to you."

"What?" asked Krantz, surprised.

"I believe in you," said Herr Knobel. "You are an actor after my own heart. You have talent and temperament. But, you ask me, why have I kept this a secret? Because I am afraid of the jealousy of my company."

"But you don't give me the suitable parts," exclaimed Krantz, taken by surprise.

"That is true," said Herr Knobel, "and for the same reason. I am afraid of the company. But today I have decided. Company or no company, you are to be given your opportunity. Are you prepared to take it?"

"What is it?" asked Krantz.

"On Friday night, when 'The Meturef' is played for the first time," said Herr Knobel, leaning negligently against the mantelpiece of an artificial fireplace, "who do you think will play the young Meturef?"

"Herr Knobel," replied Krantz at once.

"Absolutely wrong," said Herr Knobel. "Not he, but Herr Krantz, the rising young actor."

"Do you mean it," exclaimed Krantz. "Is it possible? You give me the chance? How can I thank you? Since when? Why, I don't know even one line of the part. What shall I do?"

He was overcome. The blood pulsated through his body, and he felt as if a thousand veils had been removed from his vision. He saw the part, he felt it; the strength of genius buoyed him up.

"You will take the part to-day," said Herr Knobel. "You will go at once to Atlantic City, stay at a hotel where you are unknown, and there you will study the part. On Friday, at five, you will leave Atlantic City and take a taxi for the theatre. Your costume will be ready for you, and you will go on the stage about the time you are made up. But, above all, you must not breathe one word to a soul. I want to take the public by surprise. Do you agree?"

"Do I agree?" murmured Krantz, falling on his knees and kissing Herr Knobel's hand. He could speak no more, his feelings overcame him.

IV.

THE boxes were filled with the leading intellects of the East Side. The orchestra was crowded whit the more important members of the East Side middle class. The first balcony was filled with the lower layer—as the Socialists have it—of the middle class, and the galleries, steep wooden benches, held a compact mass of the proletariat.

The play writen by Manewitz was to receive its first presentation. The critics of the newspapers were prepared to cut Manewitz to pieces. The man was too arrogant for them. He believed too much in himself. The orchestra audience was prepared to enjoy the play and the acting, as were the occupants of the first balcony. But what thoughts controlled those seated far above, in the theatrical heaven, only the play and the playing would develop. They were open to conviction on all points.

The orchestra played its repertoire of Yiddish songs. There was stamping and whistling. The conversation in the boxes lagged. It was thirty minutes past eight. Really, the Yiddish theatre needs reforming. It never plays on time.

The curtain rises on a well-set stage. Each actor as he enters is greeted with applause, as is the custom. The comedian receives his share of the demonstration. The heroine, Madame Knobel herself, is greeted with flowers. And so the holiday spirit spreads to the first balcony.

It is about time for the Meturef to come upon the stage. The Meturef is the dreamer son of a well-to-do merchant. This Meturef persists in spending his time on an invention which, he claims, will revolutionize the world. He is making a perpetual motion machine. The father is downcast at his son's waste of time. His brother is also sorry, and glad, because he knows that the larger share of his father's business will go to him. And then, there is the girl, who is loved by the Meturef. Will she not gravitate toward him, when the Meturef is discovered to be what he is, a dreamer?

The curiosity of the audience is aroused. Well done, Manewitz. The appearance of Herr Knobel is anticipated with a feeling of cordiality. This man has been giving his life to the Yiddish theatre. He has played so many fine parts. He has embodied so many heroes. They are prepared to greet him with genuine applause.

In a quiet way, with little sensational effort, the stage is occupied by a new figure. It is young, with a fresh face. It is light-footed. Its smile is youthful. Its gestures are filled with easy grace. It seems to be the realization of all that has been intimated by the persons in the play about the young Meturef. It is the Meturef!

The figure opens his mouth to speak. The voice is fresh. It is as clear as a bell. It has a note of clarion earnestness in it.

But no sooner does it open its mouth and speak a few words than from the gallery, like the sudden bursting of a dam, comes a stream of angry voices, filled with hatred, with rancor, with insolence, and drowns the fresh young voice that has dared to enter a Yiddish theatre.

"DOWN with Knobel!" they shout. "Down with Knobel! He is too old! He is no good! What's the matter with Feingold? He's all right! He's all right! Down with Knobel! He's too old! He's played out! Down with Knobel!"

The protesting voices gained power. The occupants of the boxes stood up. They called to the special officers to preserve order. One man stood on the railing and shouted:

"It is not Herr Knobel playing. It is Herr Krantz!"

But the tumult was too great. The players on the stage could not proceed. The play was stalled. It could not go on. Hurriedly the curtain was dropped, while the turmoil in the gallery continued, and there were still shouts:

"Down with Knobel! He's no good! He's too old!"

Suddenly the apron in the center of the stage was pushed aside and Herr Knobel appeared. His gesture, repeated, finally silenced the disturbers, who saw that there had been a slip in their programme.

Herr Knobel assured his worthy public that he took the blame all on himself. He knew well that his position in the confidence of his patrons was so secure that they would forgive him this one mistake, due to a pardonable generosity.

"The part of the Meturef," he shouted, "was being played by my young friend, Herr Krantz, and not by me."

There was a deep silence.

"I wanted to demonstrate to you, my friends," continued Herr Knobel, "that in my company I give the young actors a chance. But if you insist that I should play the part, and not Herr Krantz, your will is my law. But you must give me ten minutes' time to prepare."

The music played up a lively tune. Herr Knobel went back of the stage, called his dresser and sent for Krantz.

In five minutes Krantz made his way to Herr Knobel's dressing-room, tears rolling down his eyes, unable to speak.

"You see, Herr Krantz," said Herr Knobel, "the Moshes in the gallery want me. What shall I do? I must satisfy my public."

"It was such a fine opportunity," murmured Krantz, "and I spoiled it all myself."

"Not at all, not at all," said Herr Knobel, kindly, "it wasn't your fault."

Goulash had avoided Krantz ever since the day they had made their compact. He avoided him now for months after the first performance of the successful play, "The Meturef," in which Herr Knobel made a tremendous hit as a boy of nineteen.

In the choice of a claque, Goulash was an expert as to volume and persistence. In one particular, however, he was not successful. His claques were ticklers at a strict interpretation of instructions.

BUT inwardly the actor raged. As a successful actor he had the greatest contempt for the play-

SHORT STORIES

A High-geared Appetite.

"Now," said the millionaire to the waiter at the country hotel, after he had stopped his motor car for luncheon, "let me have the bill, please."

"What have you had, sir?" demanded the waiter.

"Four sandwiches and two glasses of cider," replied the millionaire quickly. "Wait a moment. What has the chauffeur had downstairs?"

"One minute, sir, and I will find out."

The waiter was absent for some time.

"Well," demanded the rich man on his return, "what is it?"

"The chauffeur, sir," answered the knight of the napkin, "has had an omelette, a grilled trout, lamb cutlets and peas, an ice, a cup of coffee, a quarter cigar and one pint of champagne."

✦ ✦ ✦ ✦

What the Audience Did.

Hamlet de Broke, the great tragedian—in his own estimation—was talking.

"But, above all, I am an artist," he said, speaking of himself as usual, while his listeners openly yawned. "From the moment I make my first appearance on the stage I forget everything but my part. I leave my own personality behind me. I am Romeo, Othello or the Wandering Jew. The theatre vanishes; the audience disappears"——

"Yes, I've noticed that!" broke in one of his victims, rousing himself.

"What?" asked Hamlet, etc.

"That the audience disappears," said the interrupter, falling asleep again.

✦ ✦ ✦ ✦

Who They Were.

Passing through the East End of London a tourist observed a great crowd of costers, watching a young couple entering a church, obviously with the intention of committing matrimony.

Feeling inquisitive, and wondering who the couple were to command the presence of so many of their clan, the countryman turned to an urchin near by.

"Sonny," said he, "who is it being married?"

The small boy solemnly scratched his head for a full minute, as though contemplating his reply.

"Well, guv'nor," he remarked at length, "I ain't puffectly sure, but I fink it's that bloke and the gal wot's dressed up like 'ambones!"

✦ ✦ ✦ ✦

Italian—"I see another naval engagement is reported."

Wife—"More fighting?"

Italian—"I suppose so. The captain is engaged to the rear-admiral's daughter."

✦ ✦ ✦ ✦

Lady Irene (aged four)—"Mamma, why do people have noses?"

The Duchess—"Common people, my dear, have noses that they may sneeze and smell, but high-born people like us have noses that they may express their contempt for common people."

COUNTY FAIR ATTRACTS 13,000 PEOPLE TO GROUNDS; 7000 SEE HORSE RACES AND THE EXHIBITS

Fireworks Witnessed by 6,000; All Attendance Records Broken; Fast Time in the 2:11 Trot

Two records were broken at the county fair yesterday. The attendance was the largest for a single day and one of the trotting horses established a new mark for California. Between the noon hour and 11 o'clock last night, over 12,000 men, women and children were in the grounds. This was record number one. In the harness horse races, Bernice R, a little bay mare, owned by M. C. Keefer of Chicago, stepped three mile heats in the 2:11 trot for the fastest time ever made in a trotting race on a track in this state. Bernice R. won the race and the major portion of the purse of $1,000. She was driven by C. Spencer in setting up record number two.

The weather was propitious for horse racing and the track was as fast as a bullet. All the stores in the city closed their doors at 12 o'clock and it was a half holiday for three-fourths of the population. The races opened at 1:30 but the crowd began to arrive between 12 and 1 o'clock and by the time Ed Smith, the official starter, called the horses from the stables for the first heat of the 2:11 trot the grandstand and bleachers were a solid mass of humanity. The atmosphere was just right for enjoying outdoor amusements and the fair sex were on hand with their fall fashions.

It was "Fresno Day" and it seemed that the entire population of the city and surrounding towns had moved to the fair grounds to spend the afternoon, and to look at the crowd last night one would think they had returned to witness the fireworks. Two years ago, 11,000 people attended the fair on "Fresno Day" and this broke all former records for attendance. Yesterday's crowd was conservatively estimated at between 12,000 and 13,000 by fair officials. The afternoon crowd was placed at 6,500 by the number of paid admissions and it is believed that an equal number passed through the gates last night.

ALL EXHIBITS IN PLACE.

All of the exhibits were in place when the fair opened yesterday and the judges got down to business immediately. In Agricultural hall, the judges did their first work on the exhibits from various parts of the country. Fowler won the blue ribbon and first prize of $100; Reedley captured the red ribbon and second prize of $100; Selma was awarded the white ribbon and third prize of $75; Sanger finished fourth and carried away $60 and Kerman took the fifth prize of $40. The points were awarded by the judges as follows: Kerman, 93; Sanger, 85; Reedley, 85; Selma, 70; Fowler, 90. Last year, the same towns competed and Fowler was awarded the first premium. This division came under a special agricultural prize with no entrance fee and a premium of $425 was distributed to the different towns or districts outside of Fresno city for the best agricultural and horticultural displays, exclusive of dairy products.

Today is "Fowler Day" at the fair and it is believed the entire population will come to Fresno. Many are coming in autos and there is considerable talk of holding an auto parade from Fowler to the fair grounds and return. The blue ribbon exhibit will probably be the center of attraction all day. The agricultural association made special arrangements for the county exhibits this year and a separate building was erected south of the main pavilion. This is known as Agricultural Hall.

The display of fireworks attracted a crowd of 7000 to the fair grounds last night and every bit of available space was occupied. The huge grandstand was packed to its capacity and standing room was at a premium on the walks facing the race track. The big crowd was unanimous in voting it the best and biggest display of pyrotechnics in the history of the valley. In point of quality as well as quantity the display surpassed that of two years ago and last year. Following are some of the fireworks as used last night and which are to be repeated tomorrow night:

FIREWORKS BRILLIANT.

Aerial cannonading. Prismatic Illumination, rockets of every hue, pastel bombs by volley. Set Piece, the loco wheel. Bouquet shells, volleys of wiggletails, batteries of golden feather, shells with hanging chains of fire. Set Piece, interlacing revolving kaleidoscopic device. Shooting star rockets, shells making five distinct displays, shells of liquid gold and silver. American Eagle novelty. Set Piece, magnesium wheel. Cornucopia rockets, revolving comet rockets, clown shells. Set Piece, the Pigeon Cote; portraying pigeons flying to and from the pigeon house. Shells of emeralds and amethysts, shells with weeping willow effects. Set Piece, Pyric Fanfornate. Rockets with calliope effects. Set Piece, huge wheel of wheels. Triple electric bouquet shells, huge rockets with newest climax. Set Piece, Vesuvius, a volcano of electric radiance. Rockets with fire fly effects, the Aerial Queen shell, Multum shell. Set Piece, the the weird white falls, the military searchlight shell, rockets of new and intense brilliance. Set Piece, electric constellation and brilliants, the Aerial Harlequinade, the aerial masterpiece, from a single projectile fired from a huge mortar; ten distinct displays emerge. Pyrotechnic Spectacle, "Tripoli," a firework picture over 100 feet long, depicting the recent war in northern Africa. The outline of a city is seen, with Italian warships in action, also the aeroplane used for the first time in actual warfare. Grand Finale, volleys of shells, rockets and batteries, and brilliant aerial bouquet.

From early morning until a late hour last night the exhibits were viewed by thousands. The automobile show, poultry show, Commercial hall, Agricultural hall, Machinery hall and the cattle and horse sheds were thronged during the afternoon, though the harness horse races were the big attraction.

In the morning the stock judging contest for high school boys was held and Fresno, Kerman and Selma were represented. In judging the beef cattle, three short-horn bulls were used as a class and the boys were required to place them first, second and third as to quality, also to pass an oral examination as to their knowledge of the animals they were judging. The boys submitted notes, giving their reasons for placing the awards. The winners in the cattle contest were all Fresno high school boys. Chester Weymouth won the first prize of $10, Russell Konkel took the second prize of $7.50. Lawrence Denning won the third prize of $5 and Lane Easton took the fourth prize of $2.50. Other contestants were William Farlinger and William Rennie of Fresno Hi, Robert McLean, Vernon Davis and Milton Soderberg of Kerman and Ezra Cole of Selma. This contest was held in the morning and the judging was done by Prof. C. W. Rubel, instructor in animal industry at the California State Polytechnic at San Luis Obispo. His judgment of placing the cattle was concurred in by Prof. Marshall of Davis. Two judges were used in all contests.

The contest on draft horses was held in the afternoon with the same high school boys competing. The first prize of $10 was won by Robert McLean of Kerman Hi, the second of $7.50 by Chester Weymouth of Fresno Hi, the third of $5 by Lane Easton of Fresno Hi and the fourth of $2.50 by Milton Soderberg of Kerman Hi. Weymouth was the biggest winner with $17.50 in both contests. Other contestants were William Farlinger, Russell Konkel, Lawrence Denning, Harry Remington, Louis Moore and Douglas Cridge, all of Fresno Hi, and Vernon Davis of Kerman.

Two and three year old Percheron mares were used as the stock for the boys to make the awards and most of the contestants were even as to quality and the majority of the boys made the right selections. This work is to be extended and made a permanent feature of the county fair here. The contest yesterday took place before any blue ribbons had been awarded by the regular judges.

TODAY'S PROGRAM.

Today's program is a good one and another tremendous crowd is predicted. It is known as "Fowler Day," and a big crowd is expected from that section of the county. Many are coming in autos and the trains will bring hundreds.

Visitors to the fair grounds today will find all the exhibits in place. The usual band concert will begin at 1 o'clock and continue till 4:30 in front of the grandstand. The saddle and driving horses are judged daily in the sawdust arena in front of the stands and the public is given an opportunity to watch the horses in action before and after the ribbons are awarded. Cattle is also exhibited in the sawdust ring. Yesterday dozens of prize cattle and fancy saddle and driving animals were exhibited in front of the grandstand while the judges were making up their minds.

The program calls for another good racing card today. There will be a 2:08 trot, a 2:11 pace and a free for all pace. In the 2:08 trot the purse is $800 and the same amount has been put up for the 2:11 pace. In the free for all pace the purse is $600. There will also be a running race of a half mile, with a half dozen starters, a chariot race of a quarter mile, a shetland pony race over an eighth of a mile course and an exhibition mile by College Maid, the guideless pacer. Tomorrow Baby Doll, the sensational two year old owned by J. W. Zibbell of this city, will go a mile against time, driven by the owner. Baby Doll broke the state record at Sacramento recently.

HORSE SHOW TONIGHT

Tonight at 8 o'clock the first annual horse show will be held in front of the grandstand and a big crowd is expected. About $250 will be distributed to the winners. Plenty of lights will be furnished so that the public may see the horse show at its best. Following are the entries:

Five-Gaited, Saddle Stallions—Flat Prize $50; Second Prize, $15; Third Prize $10—

Jack Rogers, entered by J. T. Ragsdale, Merced, Cal.

Don Castana, entered by Miss Adeline Gillis, Los Angeles.

King of All, entered by Miss Adeline Gillis, Los Angeles.

Shield Montrose, entered by A. D. Davis, Porterville, Cal.

Lord Denmark, entered by Mrs. E. P. Riggle, Piru, Cal.

Five-Gaited Saddle Mares—First Prize, $60; Second Prize, $15; Third Prize, $10—

Marvel Chief, entered by Riding and Driving Club, San Francisco.

May Day, entered by J. T. Ragsdale, Merced, Cal.

Acme, entered by Judge Bridgeford, San Francisco.

Five-Gaited Saddle Geldings—First Prize $50; Second Prize, $15; Third Prize, $10—

Lee Rex, entered by Riding and Driving Club, San Francisco.

Kentucky, entered by Miss Adeline Gillis, Los Angeles.

Ladies' Saddle Horse Class—First Prize, $20; Second Prize, $10—

Lord Denmark, entered by Mrs. E. P. Riggle, Piru, Cal.

Wallis, entered by Leota Zapp, Fresno.

Harness Tandem—Blue Ribbon—

Pluto and Protius, entered by Mrs. Thomas J. Johnson, San Francisco.

Hurdle Jumping—

Caprice, Sylvia, Marvel, owned by Leota Zapp.

AUTO RACES SATURDAY

C. H. Cobb, chairman of the racing committee in charge of the auto races at the fair grounds Saturday afternoon, received a letter yesterday from P. J. Walker of Oakland, announcing that the A. A. A. had sanctioned the local meet and all time made will be official. Entries are coming in daily and it is probable that the free for all will be run off in two heats, three cars in one and four in the other. This will give the crowd more entertainment. P. J. Walker is the California representative of the A. A. A. He will arrive tomorrow night and meet the drivers at the Fulton hotel Saturday morning at 10 o'clock to talk over the national rules governing a sanctioned meet. The dealers cannot advertise their cars to be entered as stock cars, according to the rules of the A. A. A.

KODAKS

—And photo supplies at Buker & Colson's. Phone Main 87.

A WORKMAN IS KNOWN

—by his tools. Our Lens Grinding Plant is as perfect as Science can make, it—our knowledge in using it comes from years of experience—same with the examination of the eyes.

Put your poor or strained eye-sight against our equipment and knowledge and have perfect sight.

J. M. Crawford & Co.
OPTOMETRISTS
MANUFACTURING OPTICIANS
1123 J STREET

Reasons For Painting

By painting your home, you brighten it up and make it more cheerful and more sanitary; you form a coating over the wood and thus prevent decay; you increase the value of your property, and for many other reasons your house needs that new coat of paint. We have an immense line to select from and we will give you paint that has good lasting quality. Let us make an estimate.

BALL WALL PAPER CO.
914-16 J STREET

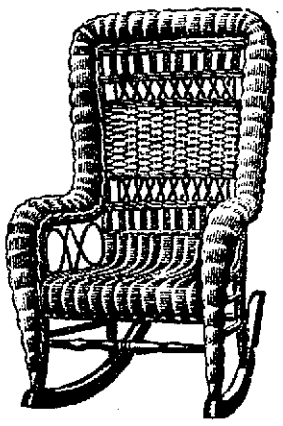

Special Reed Rocker

Large, comfortable rocker. Just like illustration. Roll arms as shown. Ideal for porch or indoor use. We sold over half our supply yesterday. The rest may be gone after today. If you want one, don't delay. Special $3.00

Wormser Furniture Co.
Fresno's Foremost Furniture Firm
Lowest Prices - Easy Terms - Public Storage

Kutner's Welcome Fowler, Laton, Hanford and Kerman Visitors to Fresno Today

Our Rest Room

—Is cool and airy and you are cordially invited to make use of it while in town. Parcels checked at the Exchange Desk.

Kutner's
The House That Saves You Money
1119-1123-I Street
1801-1819-Mariposa Street

Be Sure To

—Visit our exhibit at the Fair today and see our big showing of implements, cream separators, Petaluma incubators and Golden Eagle Chick Feed, etc.

Women's and Misses' $15 Stunning New Fall Suits $10

Special for Today. This extraordinary bargain is of compelling interest to every thrifty woman who likes to be well groomed and to whom the saving of $5.00 is a consideration

—These suits are thoroughly well worth $15.00, for they are unusually well tailored of fine quality mixture goods, built on the newest fall lines; coats lined with good satin and skirts are in graceful, up-to-date styles. All sizes for women and misses. And women who discriminate and know real values will be delighted with the opportunity to get one of these suits at $10.00.

Women's and Misses' Tailored Coats $8.50

—Ulster coats in box style of a soft wool, light weight melton cloth. An ideal coat for service and safety against cold weather. Is made with notched collar and wide mannish lapels and fastens in single breasted style. This is an unparalleled opportunity to get a good coat at $8.50

Women's Fall Skirts $3.95 and $4.95

—Smart new models of fine quality black Panama and black and blue serge; charming up to date models, attractively trimmed, some with self material; others with buttons; all sizes.

Very Young Girls' Coats Lowly Priced

—GIRLS' caracul cloth coats; 6 to 10 years. Price $2.95.
—GIRLS' coats of boucle, a cloth which resembles Persian lamb. Price $5.95
—GIRLS' chinchilla coats, ages 2 to 6. $8.95.
—GIRLS' cloth coats, in red and navy, 2 to 6 years. Price $2.95.
—GIRLS' seal plush coats, handsomely ornamented, trimmed with Persian pan. Price $4.95; 2 to 6.

Trimmed Hats $5.00

—Beauty is always found in those hats that come from our Millinery Department. The newest edicts of Dame Fashion are always shown here first. We are in close touch with the master milliners of Paris, London and New York, and when a new idea appears, it is at once reproduced here in its originality, or cleverly modified to suit the American taste. Therefore you will find scores of becoming models from our own workroom, hats that in other stores would sell at from 8 to 10 dollars—Kutner's price $5.00.

$4.00 Velvet Shapes $2.95

—This is a sample line we were fortunate in securing, hence the remarkable saving. Choice of the newest dress shapes in fine quality velvet; $4.00 values priced at $2.95.

Our Hats For Misses

—And little ones are charmingly pretty; very chic and smart and very seasonable, too, and the price is just right.

Try This $1 Royal Worcester Corset

—We know you will thoroughly approve of it; made of good coutil; with low bust and long hips and straight, pretty lines; nothing better made in a dollar corset.

Men's Flannel Nightwear $1.00

—A nightshirt of the famous "Amoskeag" tensle down flannel will supply needed warmth at present with summer bed clothing; all sizes for men; neatly and well made. Prices $1.00; others at $1.25.

Men's $1.25 to $1.75 Golf Shirts at $1.00

—These are all big sizes only—that is, from 16 up—a well liked make; percale and madras; laundered cuffs, and all are this fall's style. Price $1.00 each.

An Ingersol $1 Watch Free

—With every purchase of a boys' all-wool suit at $6.00. We are anxious to get these suits quickly known to boys, hence our offer of a genuine Ingersoll watch FREE. The suits come in gray or blue, all wool fabric and range in size from 7 to 17 years.

Strong Boys Need Strong Shoes

—And the $2.50 gun-metal button shoes that we are specializing at $1.98 are the very thing for the average, vigorous "makin's of a man."

50c Will Buy a Sweater

—For the wee girlie or her smaller brother. They come in cosy reds, serviceable grays or baby white sizes from 1 year to 6. Some with collars, belts and side pockets, others plain. Usually you would pay 75c to $1.00 for these, but as a special we have marked them to 50c each.

The Warmth of the West is in These Coats

—For little girls 2 to 6 years of age. Cozy red, all wool cloth coats, with astrachan cloth collar and cuffs and chic little patent leather belt; price $2.95
—For the older girl we have smart coats of boucle which have individuality of style, warmth and beauty. Sizes 6 to 14 years. Price $5.95

If We Knew of a Better $1.25 Kid Glove

—Than the Fownes make we would make it our business to get it, and quickly—but we have searched the glove market over and know that a better $1.25 kid glove is not to be had. All sizes. $1.25 pair.

$2.50 Silk Made Undervests at $1.65

—These are the famous Niagara and Venetian silk vests for women, and are made of a heavy silk thread and finished with silk tape and handsome silk embroidery; $2.50 values; special today for $1.65.

Women's Stylish Tan Boots At $2.95

—We went out with the determination to get the best tan boots for women to sell at $3.50 that we could find; we found what we wanted and got them so that we could sell them at $2.95. They come in button styles with extension toe—new toe—all sizes; price $2.95.

Grocery Specials

—10c pkgs. Princess Corn Starch, 4 pkgs. 25c
—Gasene Soap, 6 bars 25c
—Alaska Pink Salmon, 2 cans 15c
—Shaker Salt, 3 pkgs. 25c

$1.25 Union Suits $1.00

—Women's sizes in the Munsing wear, medium weight, low neck and sleeveless, umbrella style; absolutely the best made; special at $1.00

Gold Edge Elite Initial Cards 38c Box

—For the woman who likes daintiness and distinction in her writing paper, a box of these Initial Correspondence cards will surely appeal. They are daintily embossed with a narrow gold edge. Pure linen finish; 22 cards and 22 envelopes in a box; regular 50c values, for 38c

You Really Musn't Forget the Candy

—Just think how the family will appreciate a box of delicious Orange Blossom candy, fresh as the morning dew. Here are 4 mouth-melting candies at 60c pound.
—Chocolate Raisins, 50c lb.
—Orange Creams, 50c lb.
—Fruit Nougat, 50c lb.
—Chocolate Caramels, 50c lb.